

Научная макрофотография и подготовка иллюстраций для печати



ИС ЭЖ



Галина Азаркина

Leica

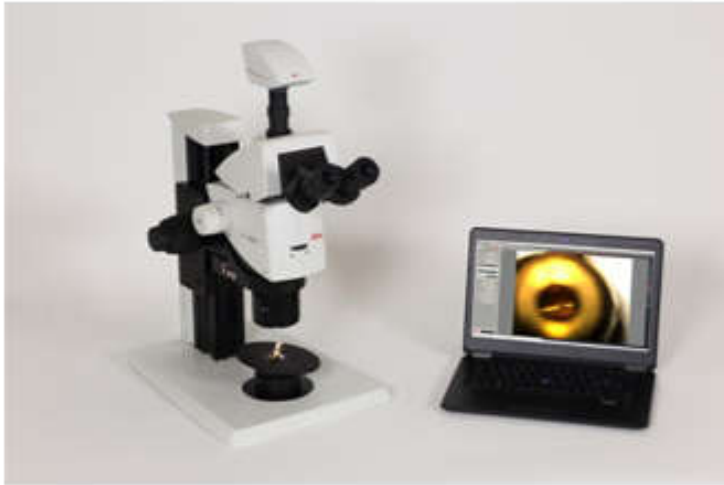

Nikon



Zeiss



Zeiss Stemi 2000







MBS-10





Microscope Adapter for Canon DSLR Rebel XT XTi XSi 40D

★★★★☆ Be the first to write a review.

| [Add to watch list](#)

Seller: **bh542** (11188) ★ **99.7% Positive feedback** Top-rated seller

[Follow this seller](#) | [See other items](#) | Visit store: [MicroscopeNet](#)

Item condition: **New**

Quantity:

More than 10 available / 30 sold

Price: **C \$231.08**
Approximately 11041,70 RUB

[Buy It Now](#)

[Add to cart](#)

23 watching

[Add to watch list](#)

[Add to collection](#)

30 sold

Experienced seller

58% savings

Shipping: **C \$14.98 (approx. 715.79 RUB)** Small Packets - International - Air | [See details](#)
International items may be subject to customs processing and additional charges.

Item location: Ontario, Canada

Ships to: Worldwide | [See exclusions](#)

Delivery: Estimated between **Sun. Aug. 27** and **Tue. Sep. 19**

Seller ships within 1 day after receiving cleared payment.

Payments: |

Processed by PayPal

Returns: 14 days money back, buyer pays return shipping | [See details](#)

Guarantee: **ebay** MONEY BACK GUARANTEE | [See details](#)

Get the item you ordered or get your money back.



T T2 M42*0.75 To 23 Mount Adapter Biological Microscope Eyepiece
DIN/JIS

1,194.50 RUB

Buy It Now

Free international shipping

From China



Biological Microscope Eyepiece Tube for M42 T-Mount Camera Adaptor to
23.2mm

477.44 RUB

or Best Offer

124 sold

From China



New Canon EOS Bayonet Mount To Microscope Eyepiece 23.2mm
Adapter

1,021.81 RUB

Was: ~~1,135.35 RUB~~

or Best Offer

Free international shipping

10% off

From China



Canon EOS Bayonet Mount to Microscope Eyepiece 23.2mm w/ 30mm &
30.5mm Adapter

1,493.88 RUB

Buy It Now

Free international shipping

From China









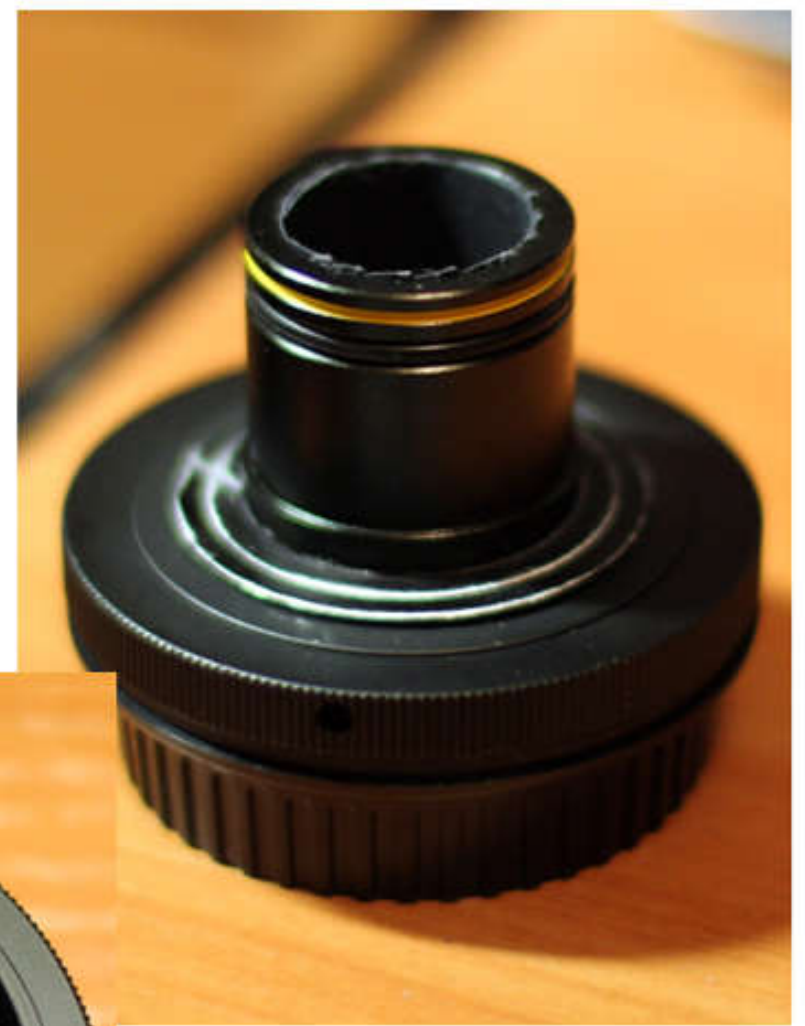







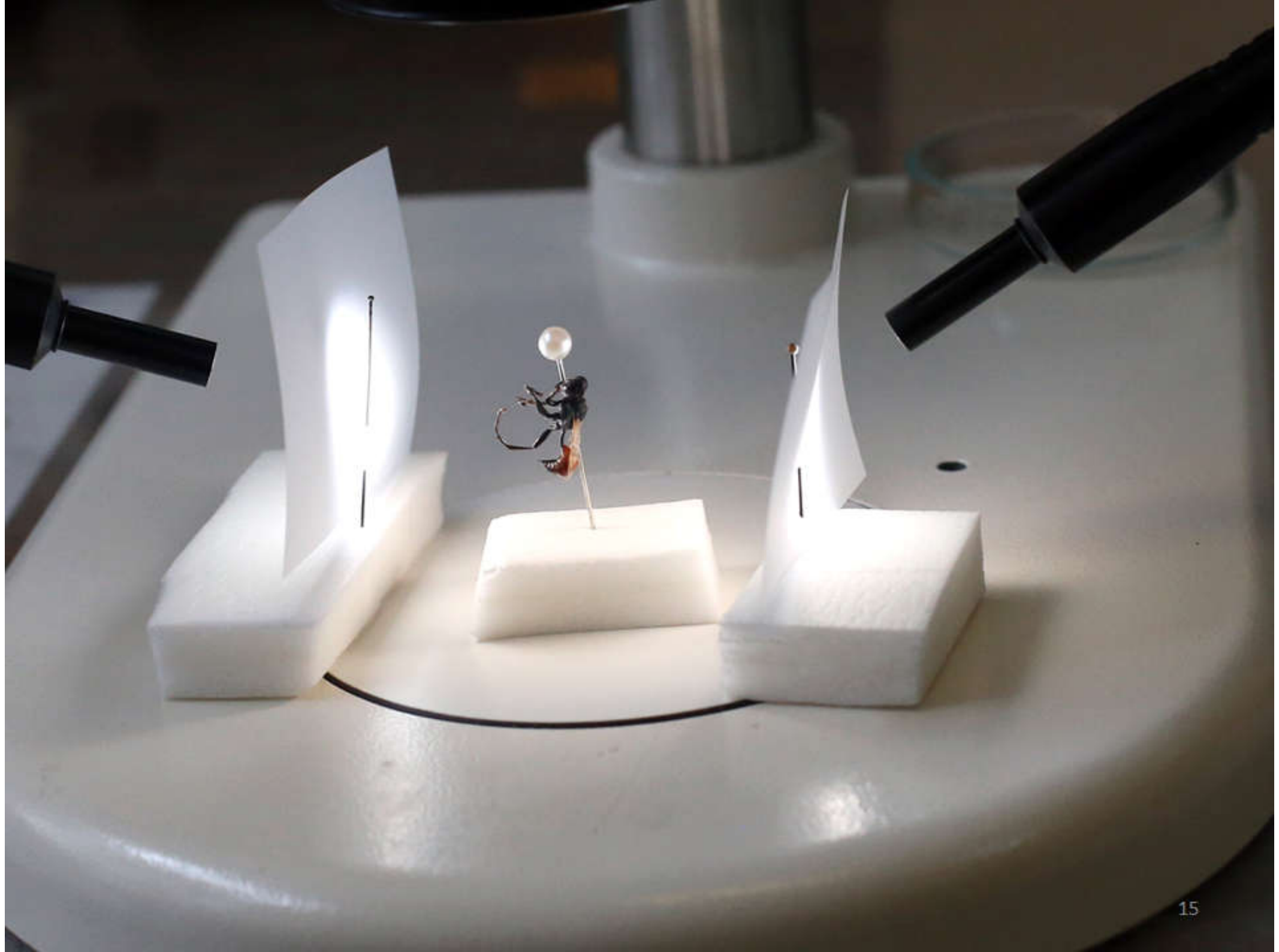



**Достоинство - высокое качество изображения.
Недостаток – крупные объекты не входят целиком.**

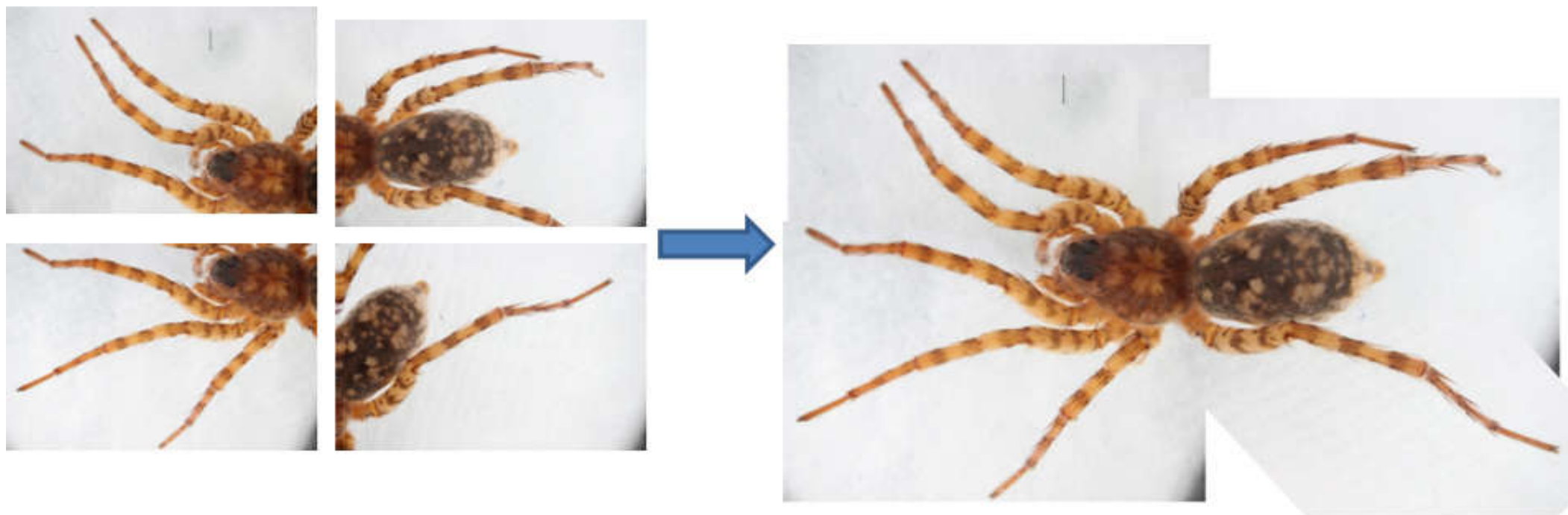



Control Camera

Accessories



Starts to download images



Lets you select and download images



Camera settings/Remote shooting



Register Background Music



Preferences...

Quit

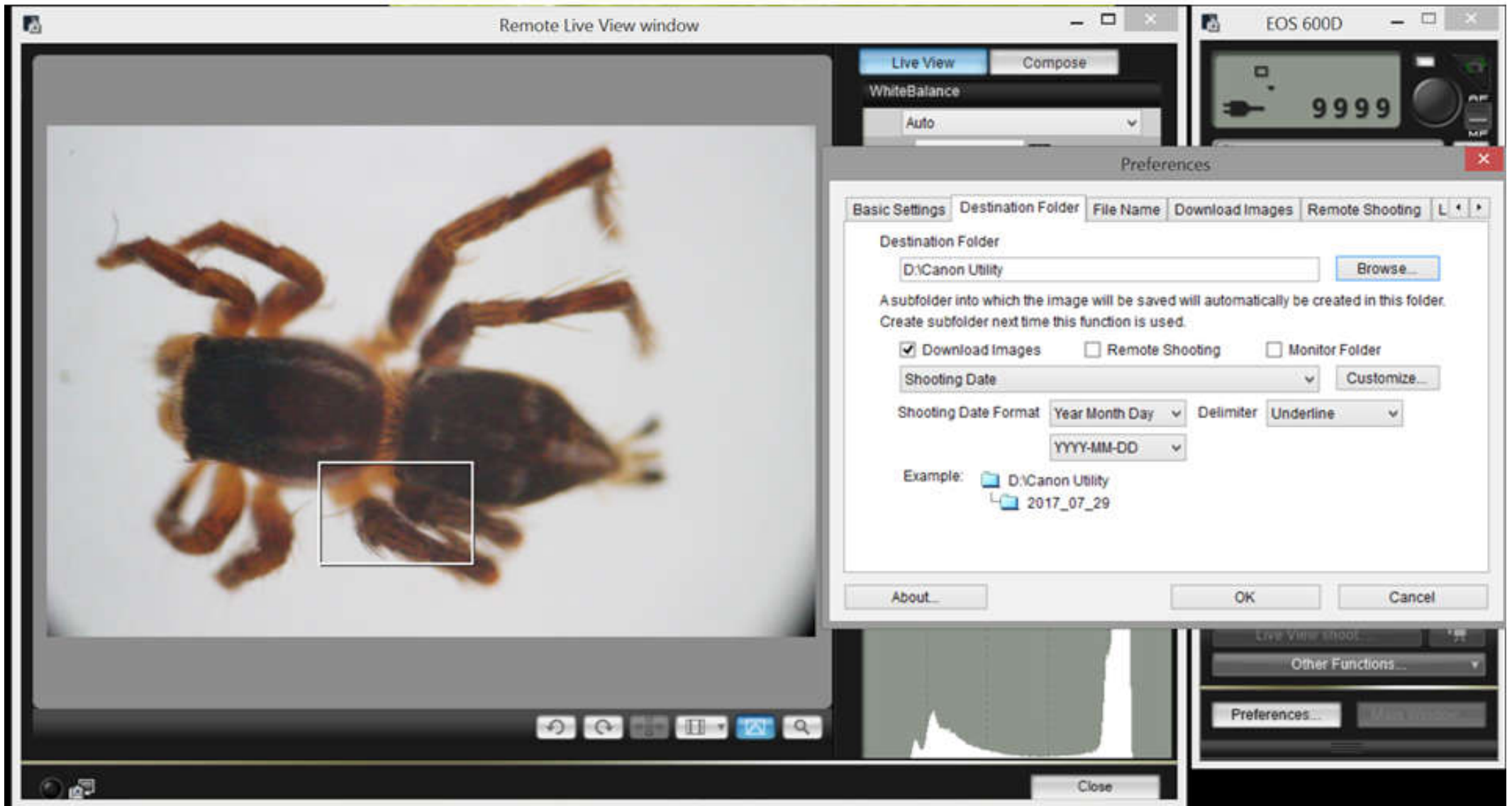

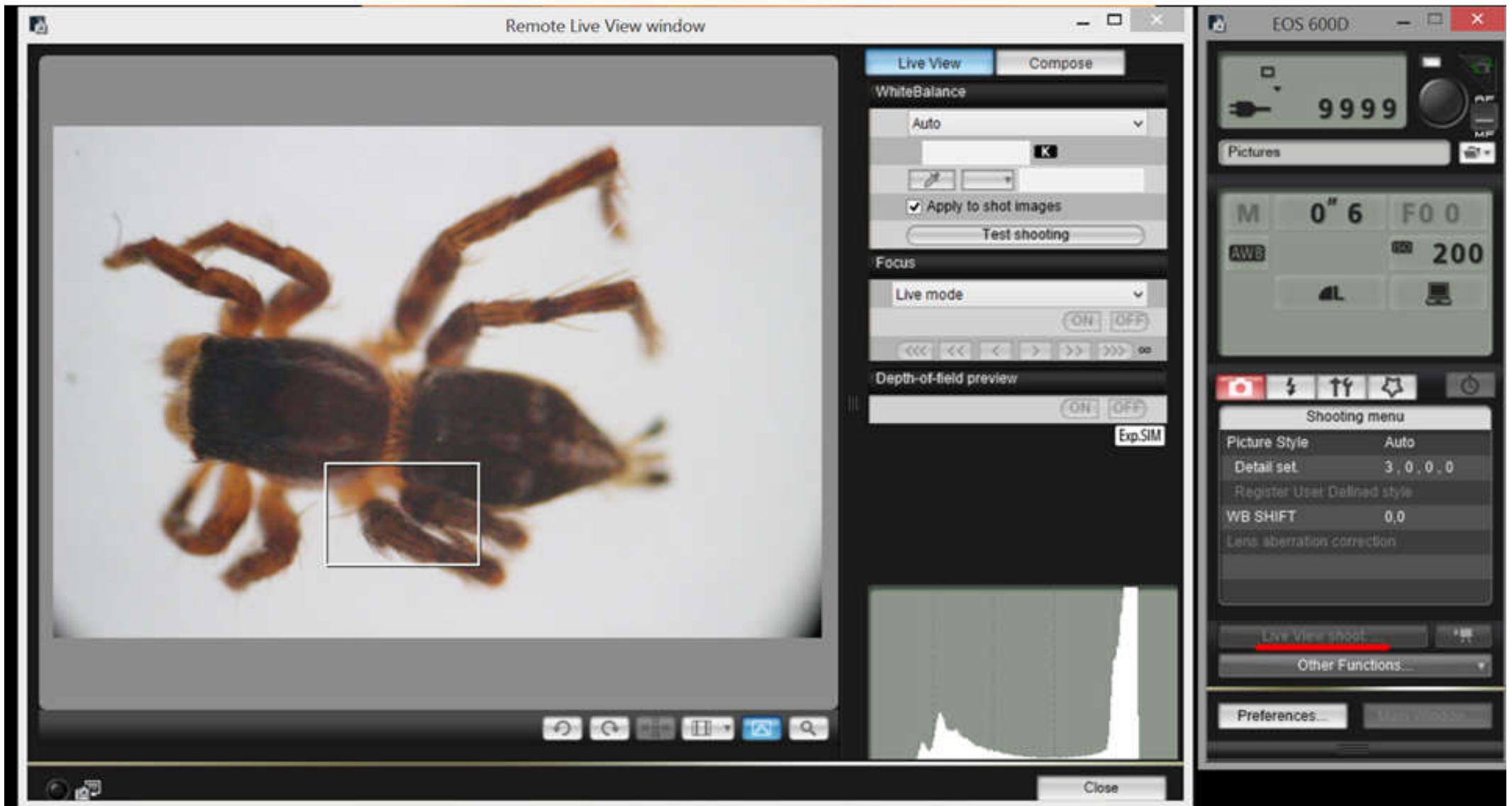

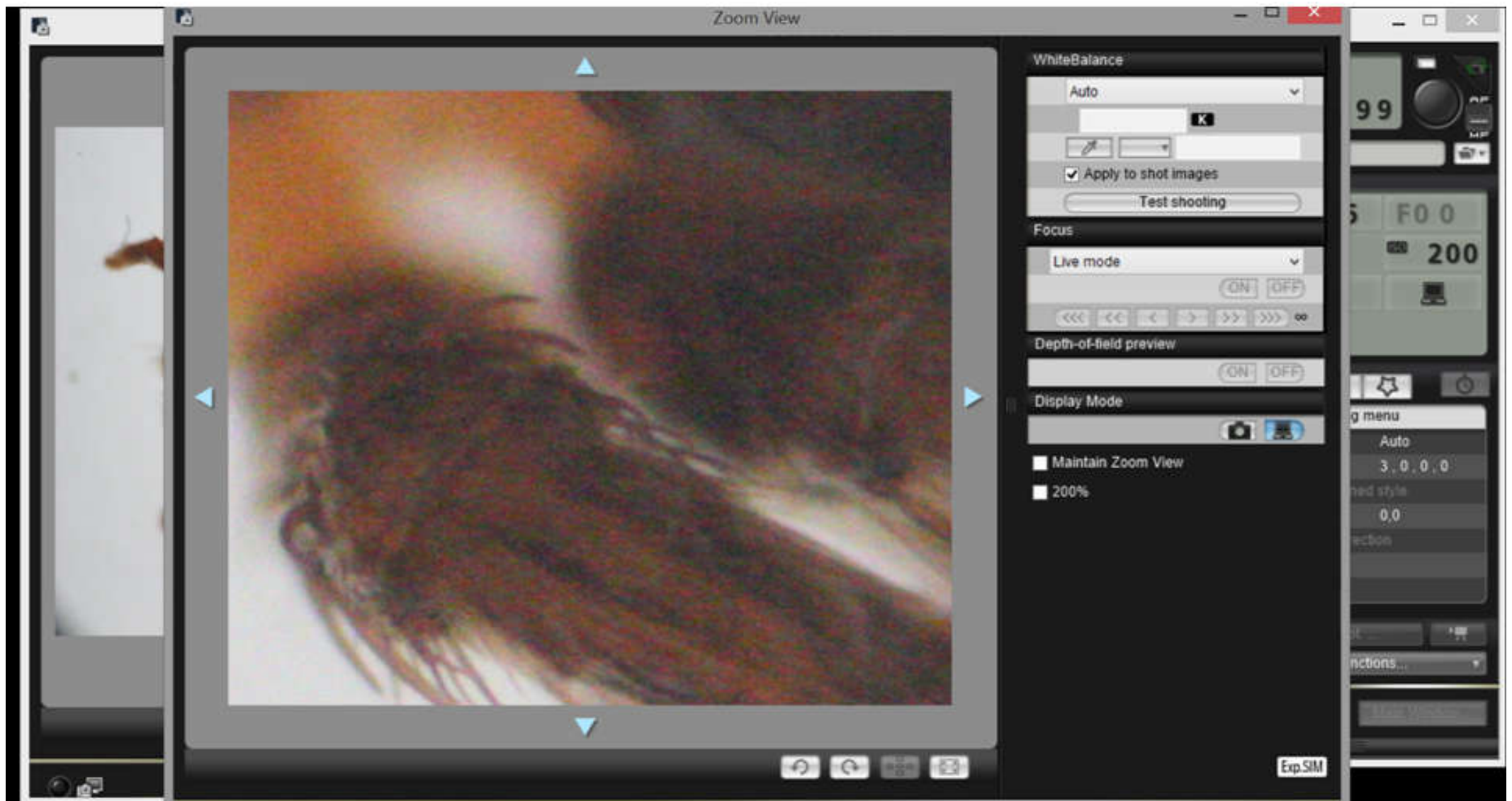

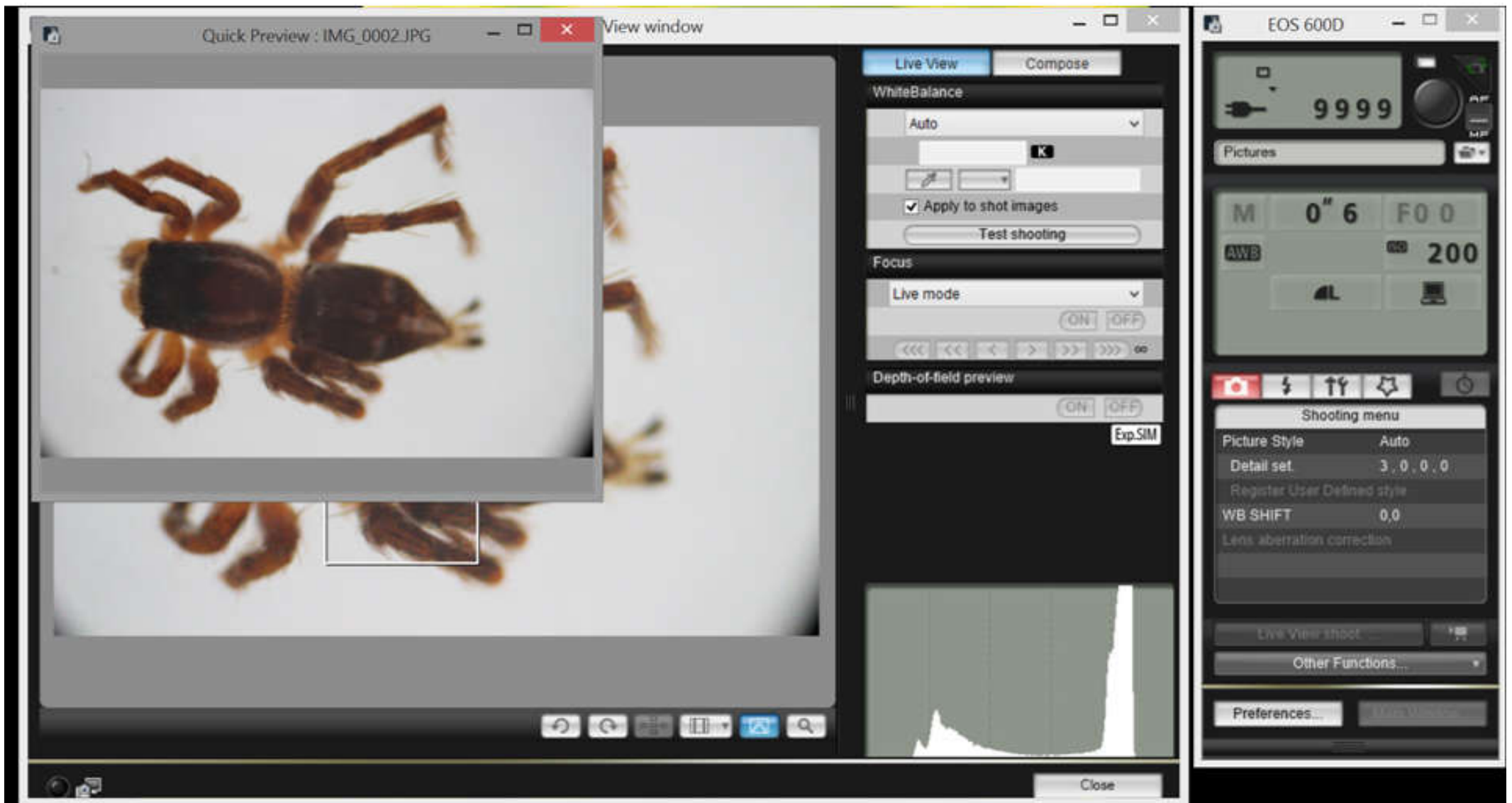

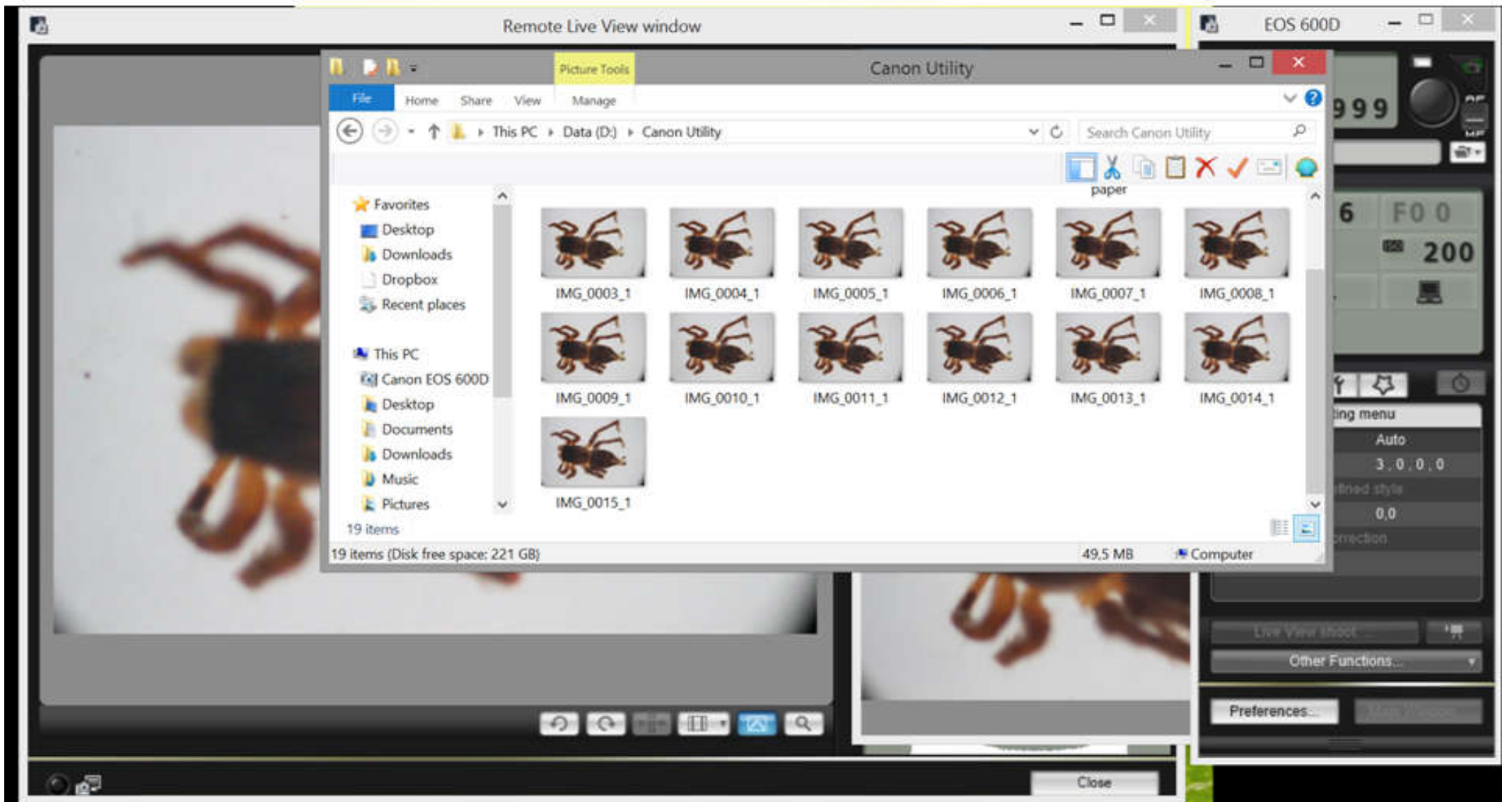

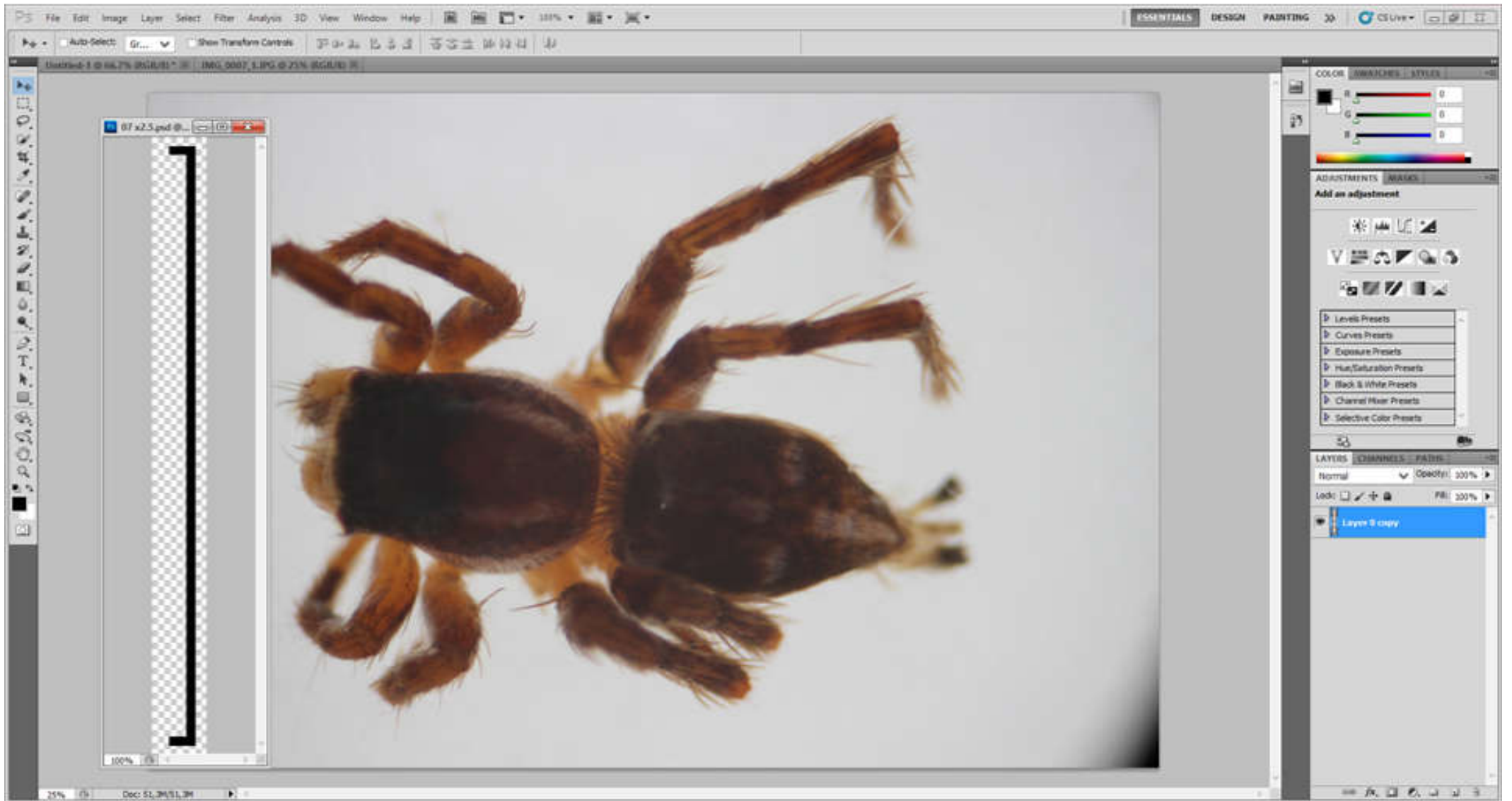

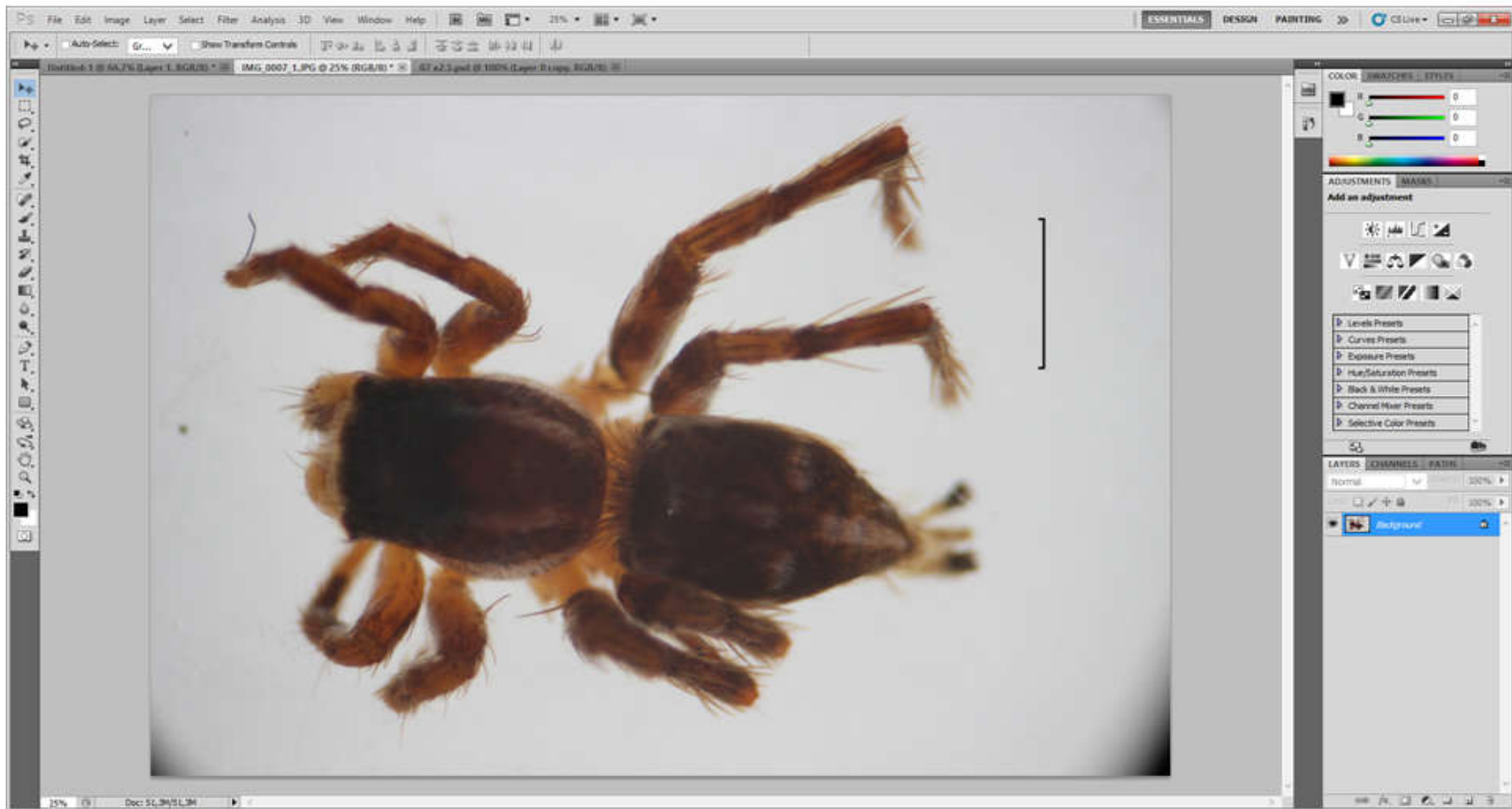

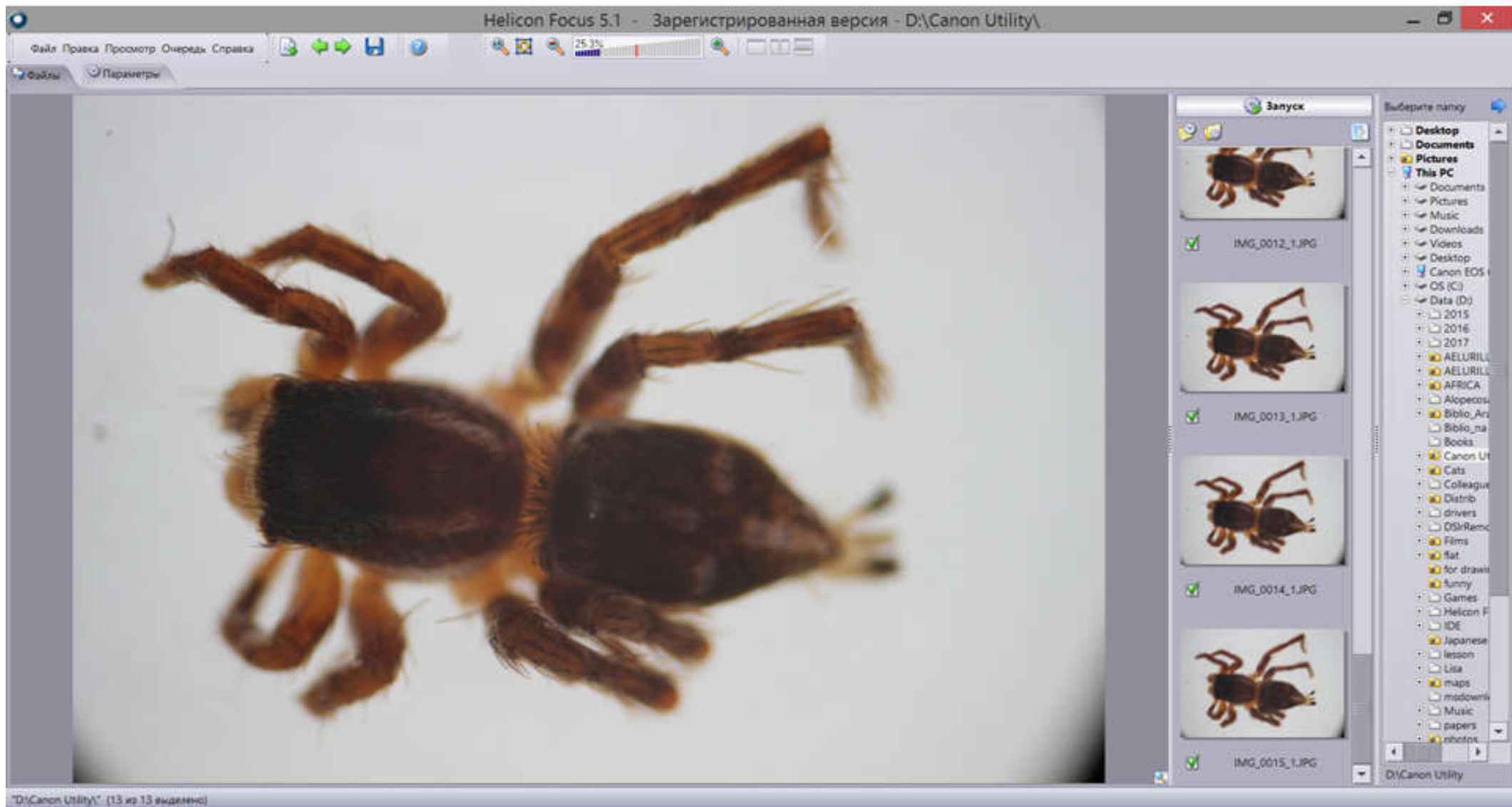

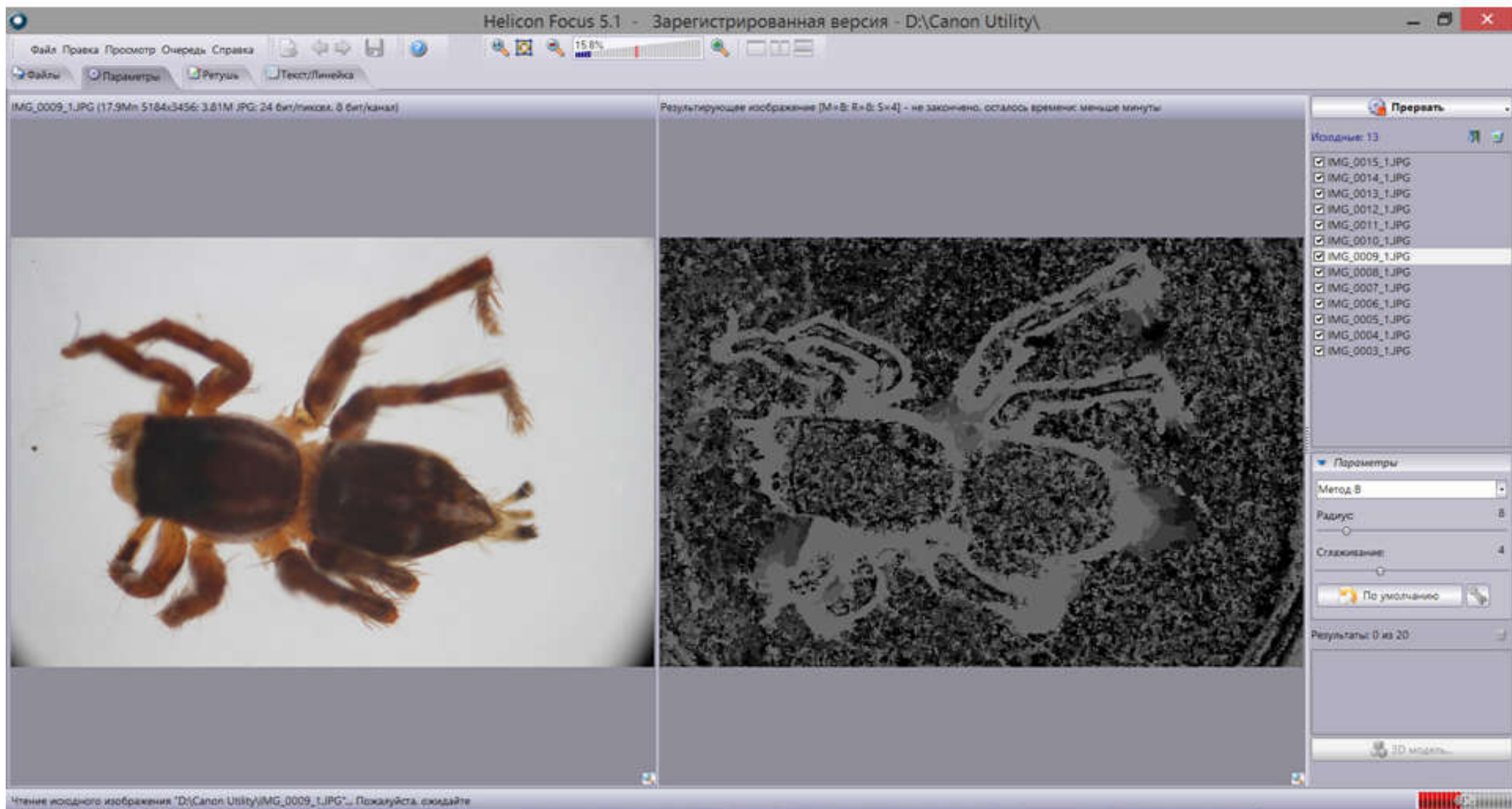

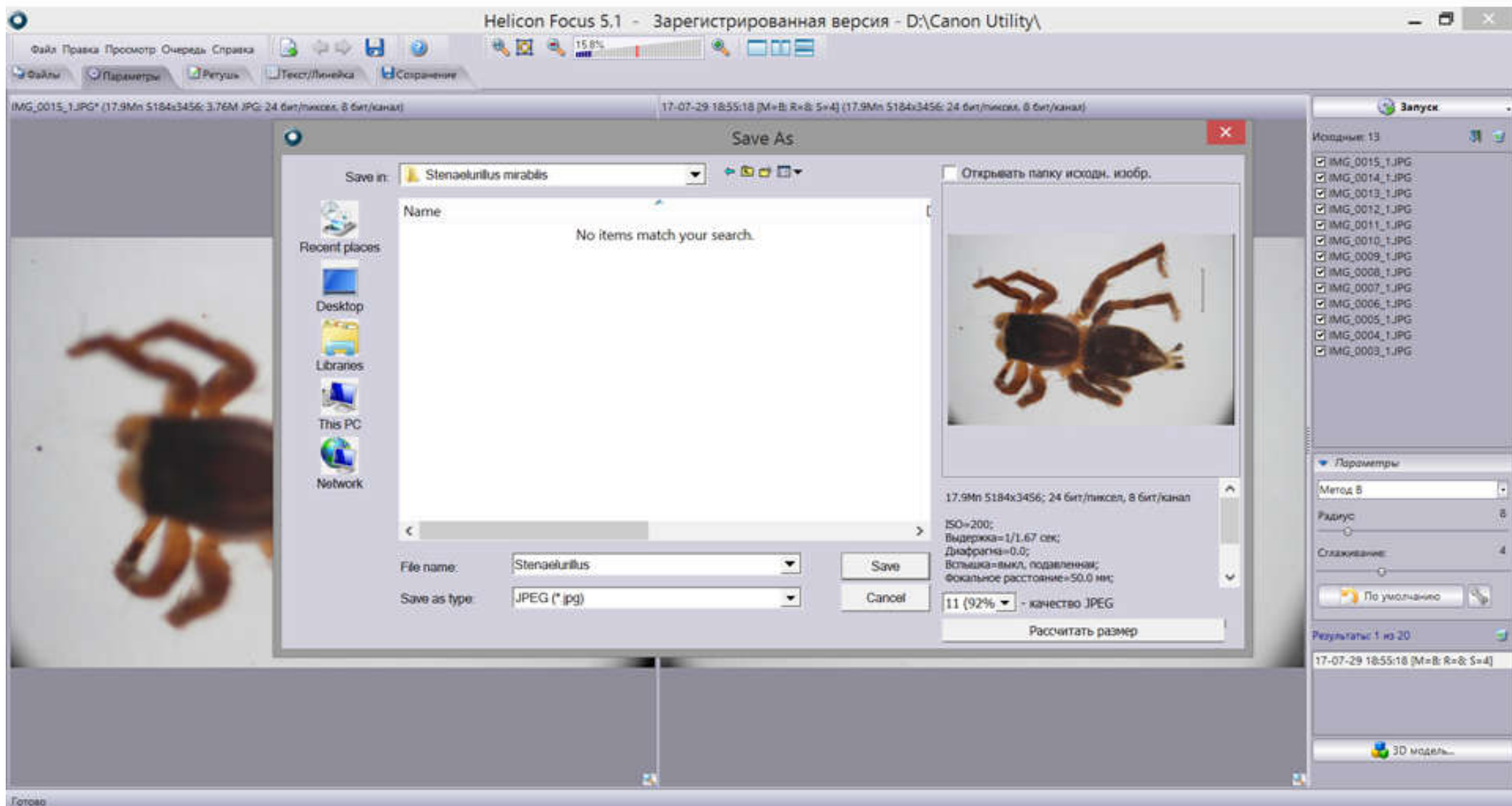

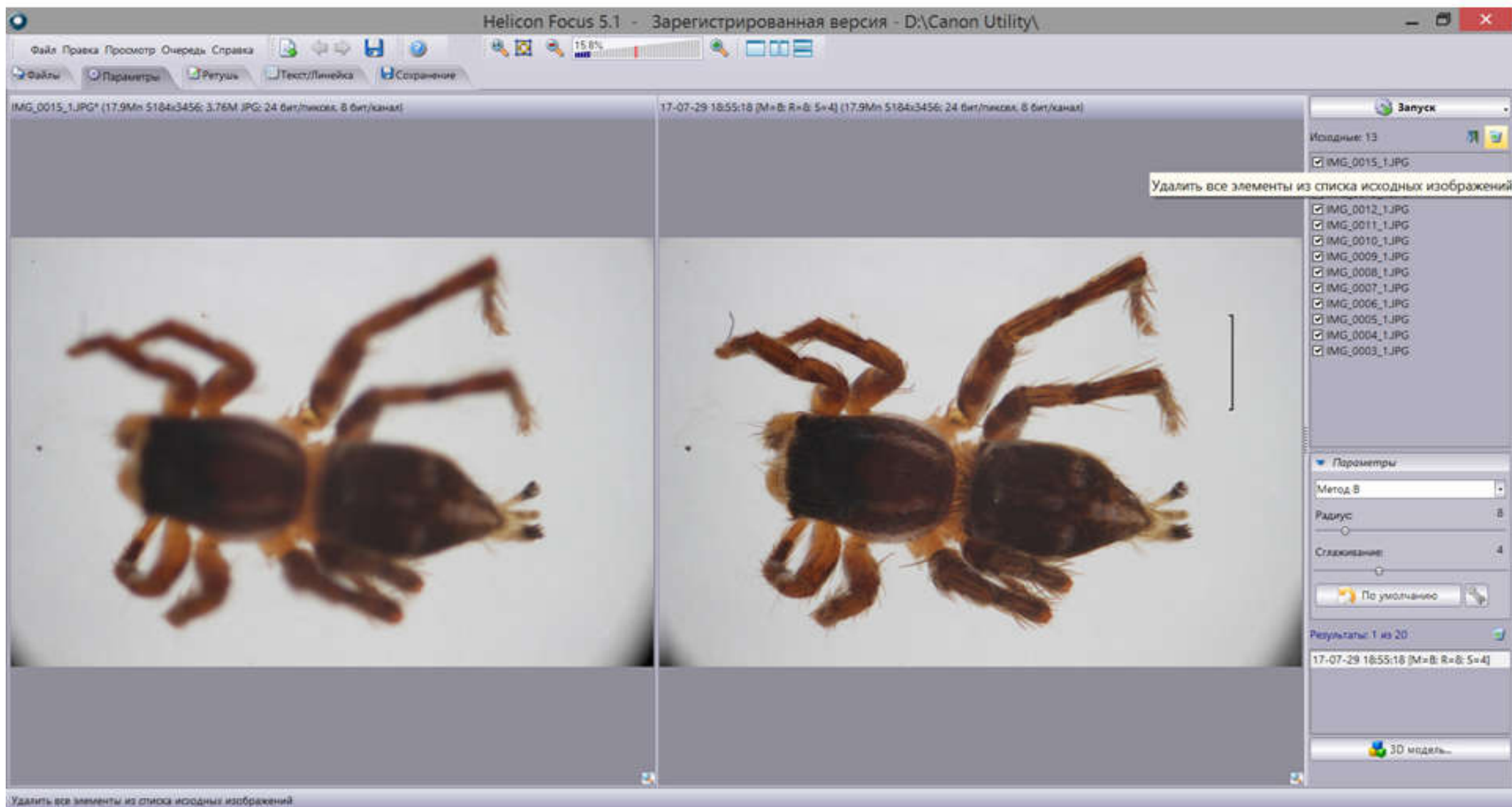

Обработка фотографий в графическом редакторе Photoshop



Wacom One by Small A6



Делаем слой из фоновой картинке



Дублируем слой

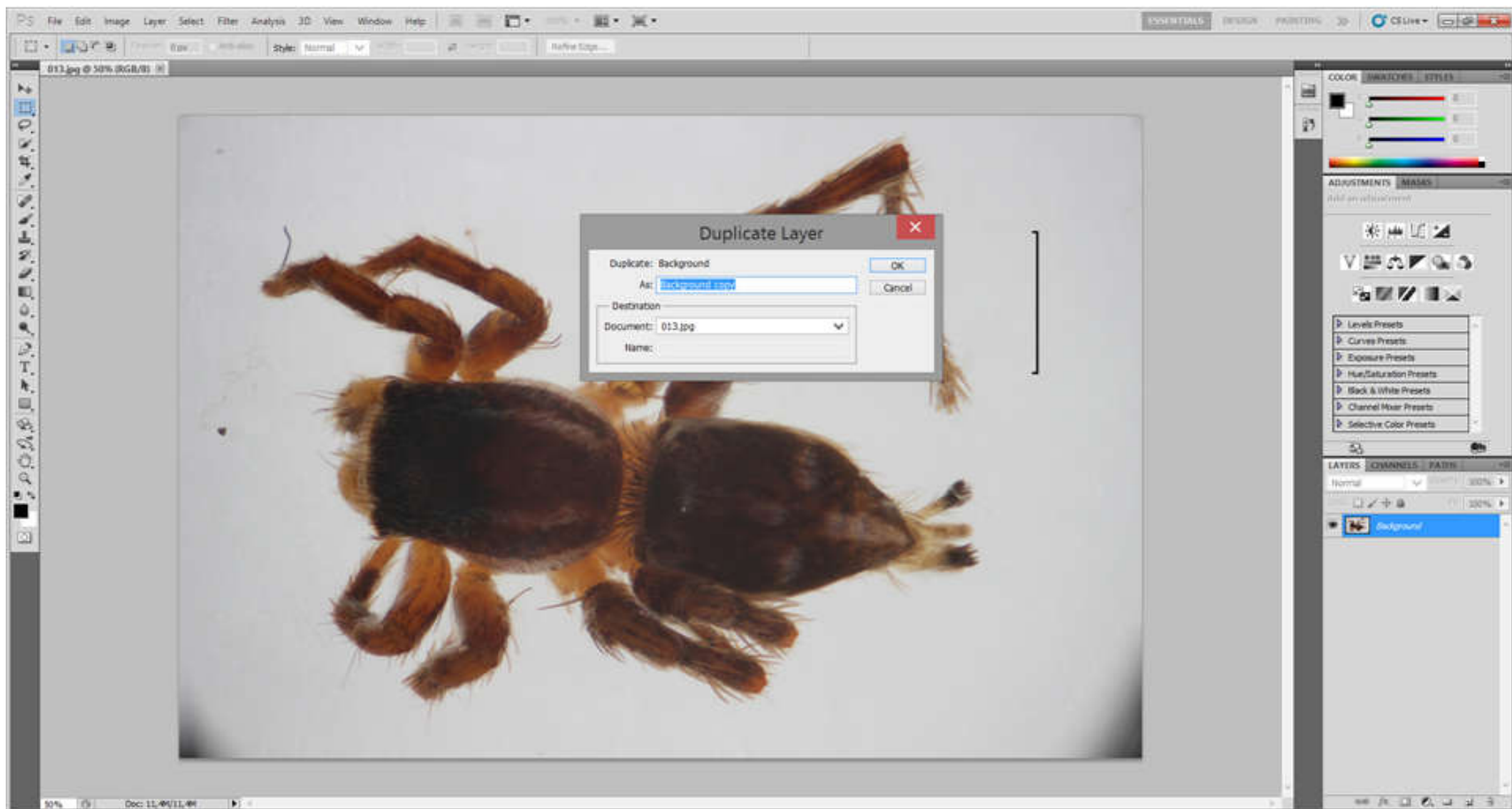

Дублируем слой

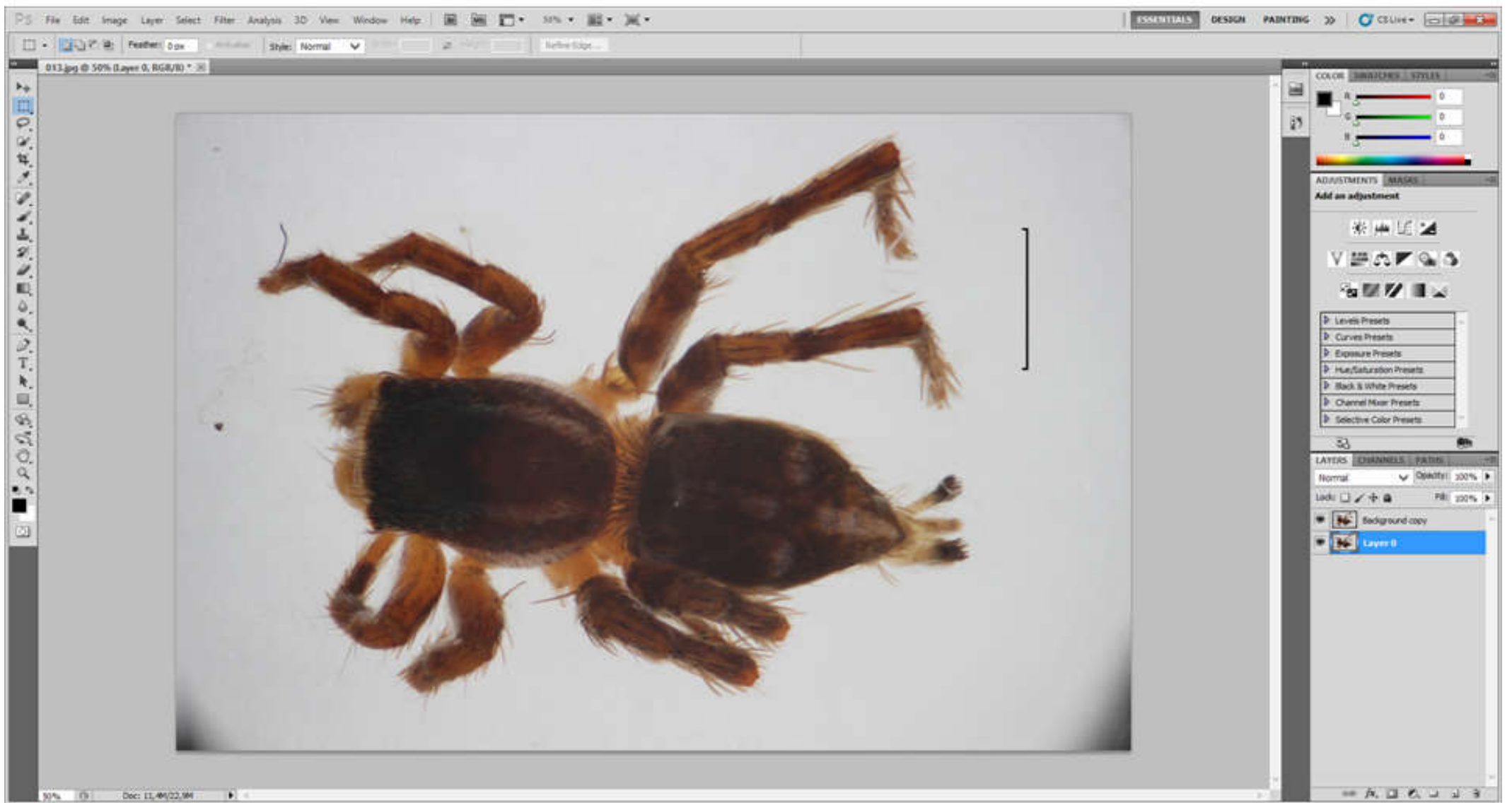

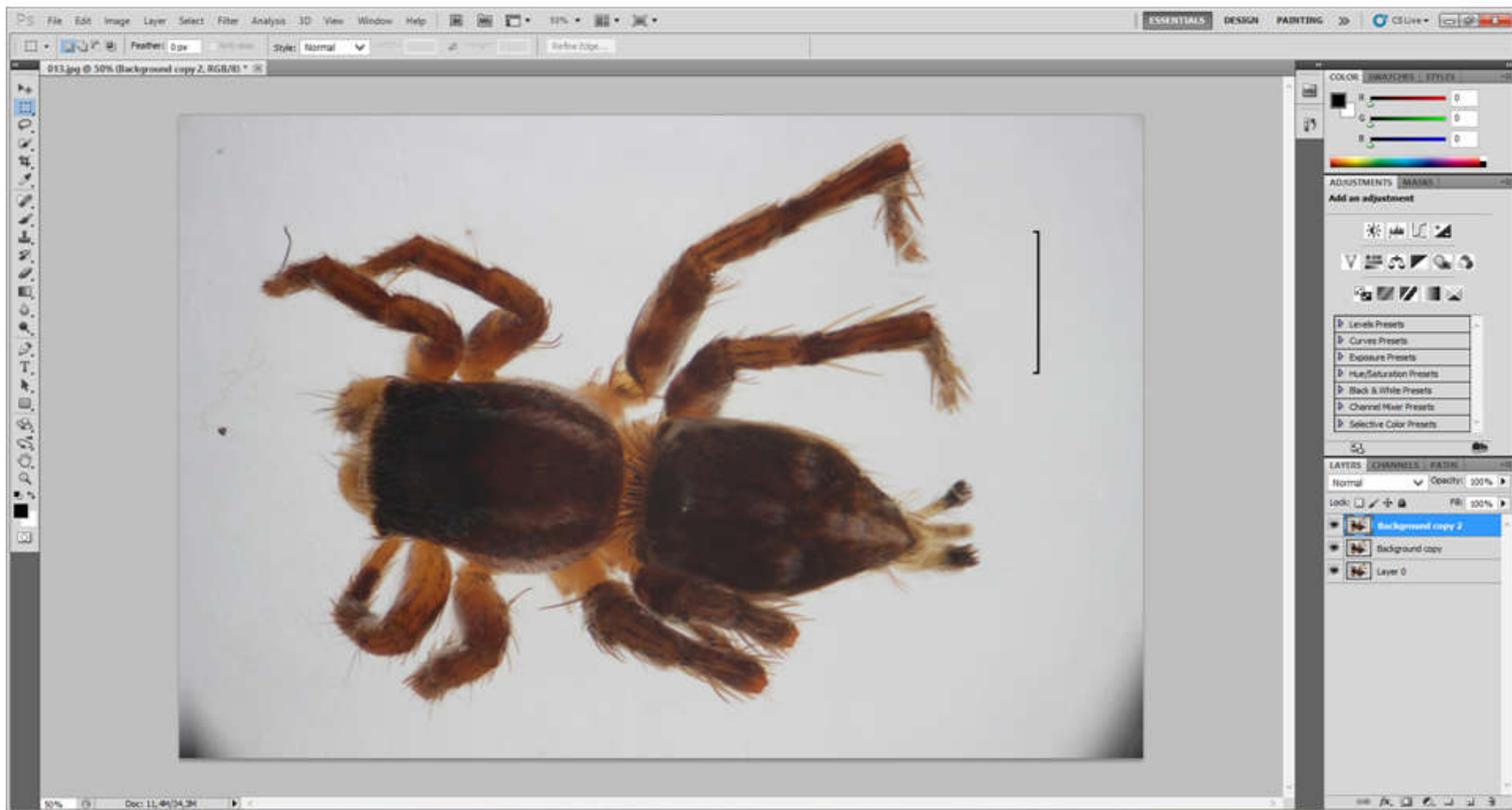

Дублируем слой ещё раз – получается 3 слоя

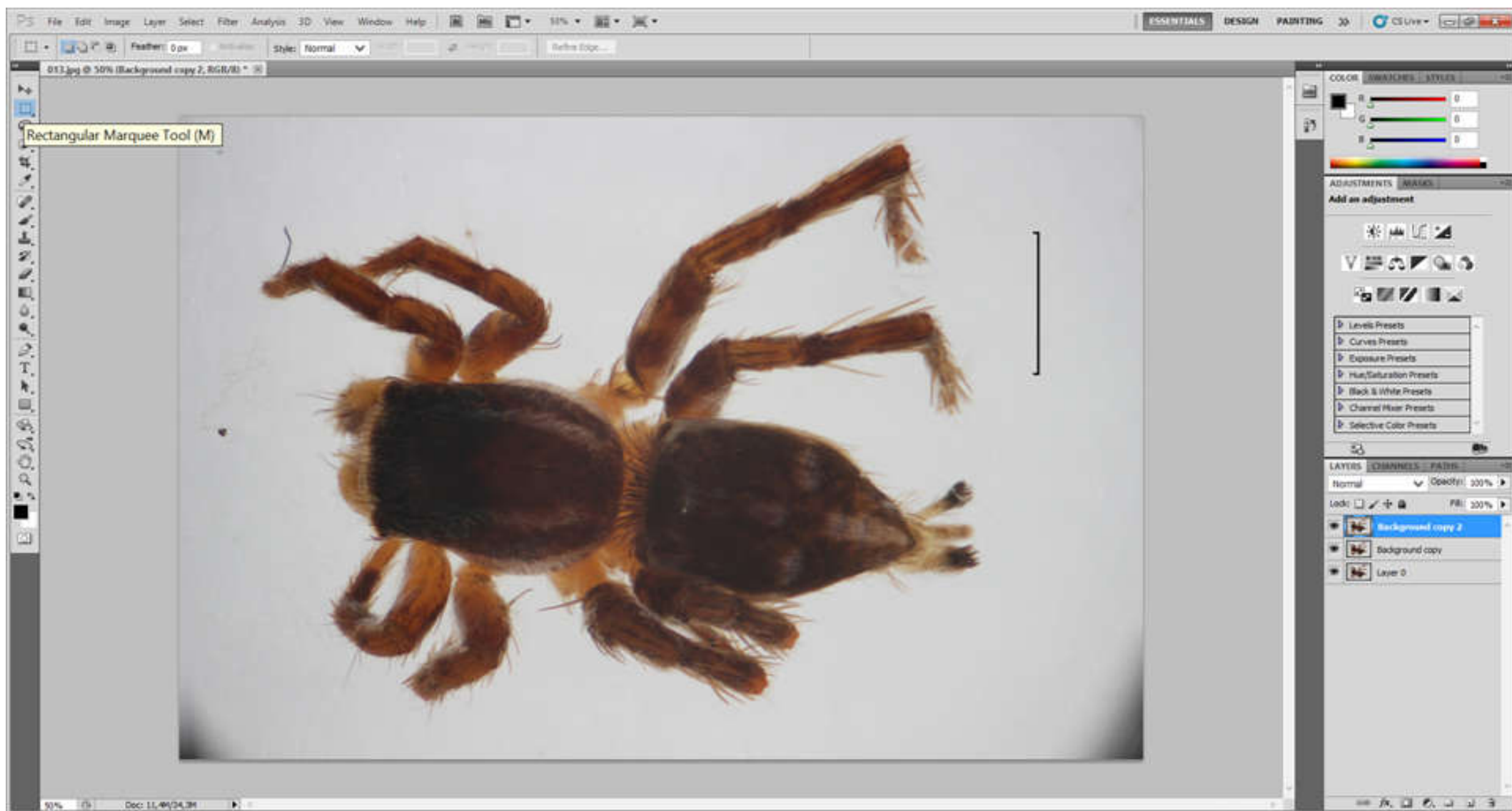

Инструмент прямоугольного выделения (М)

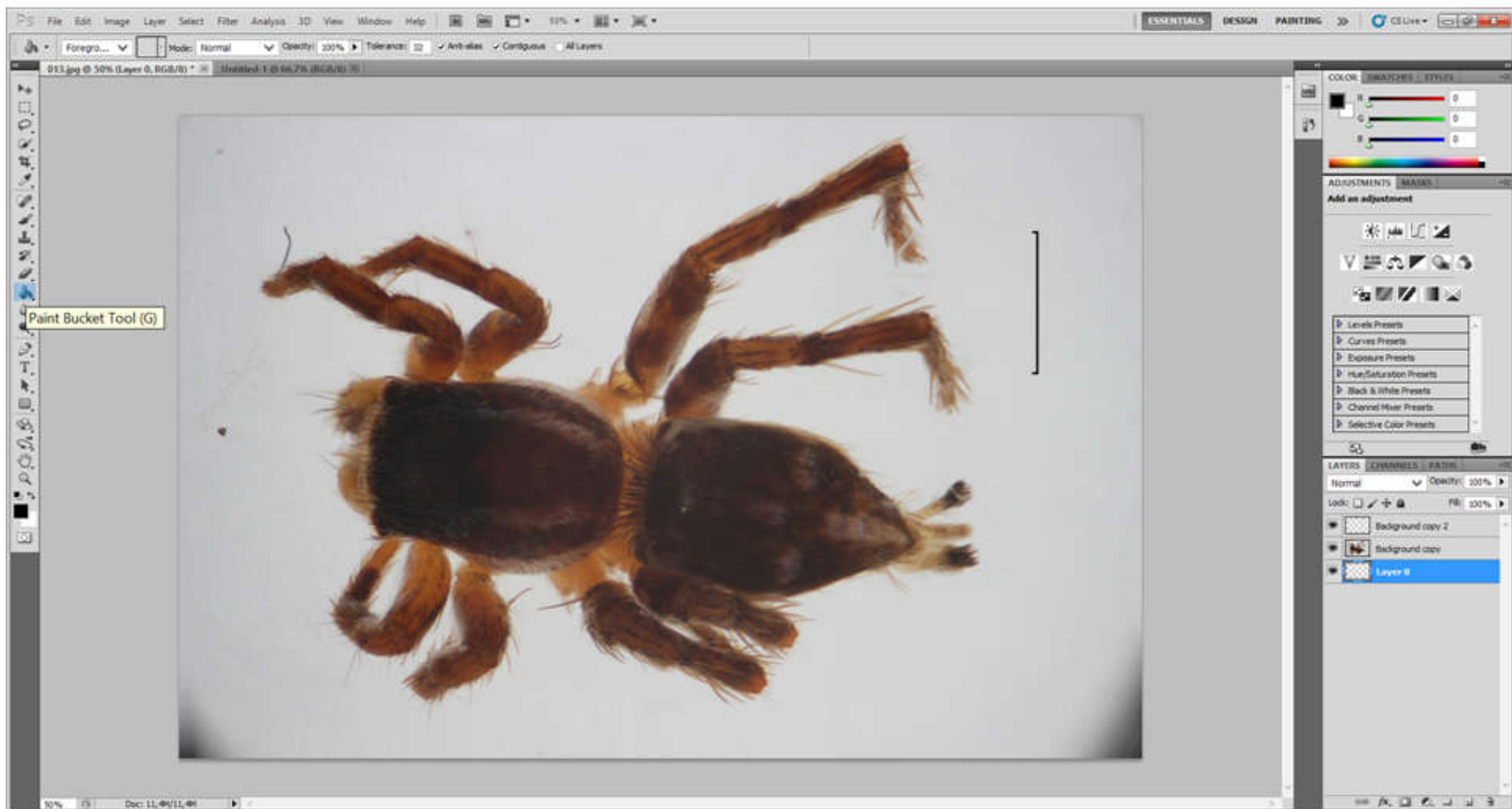

Инструмент заливки краской (G)

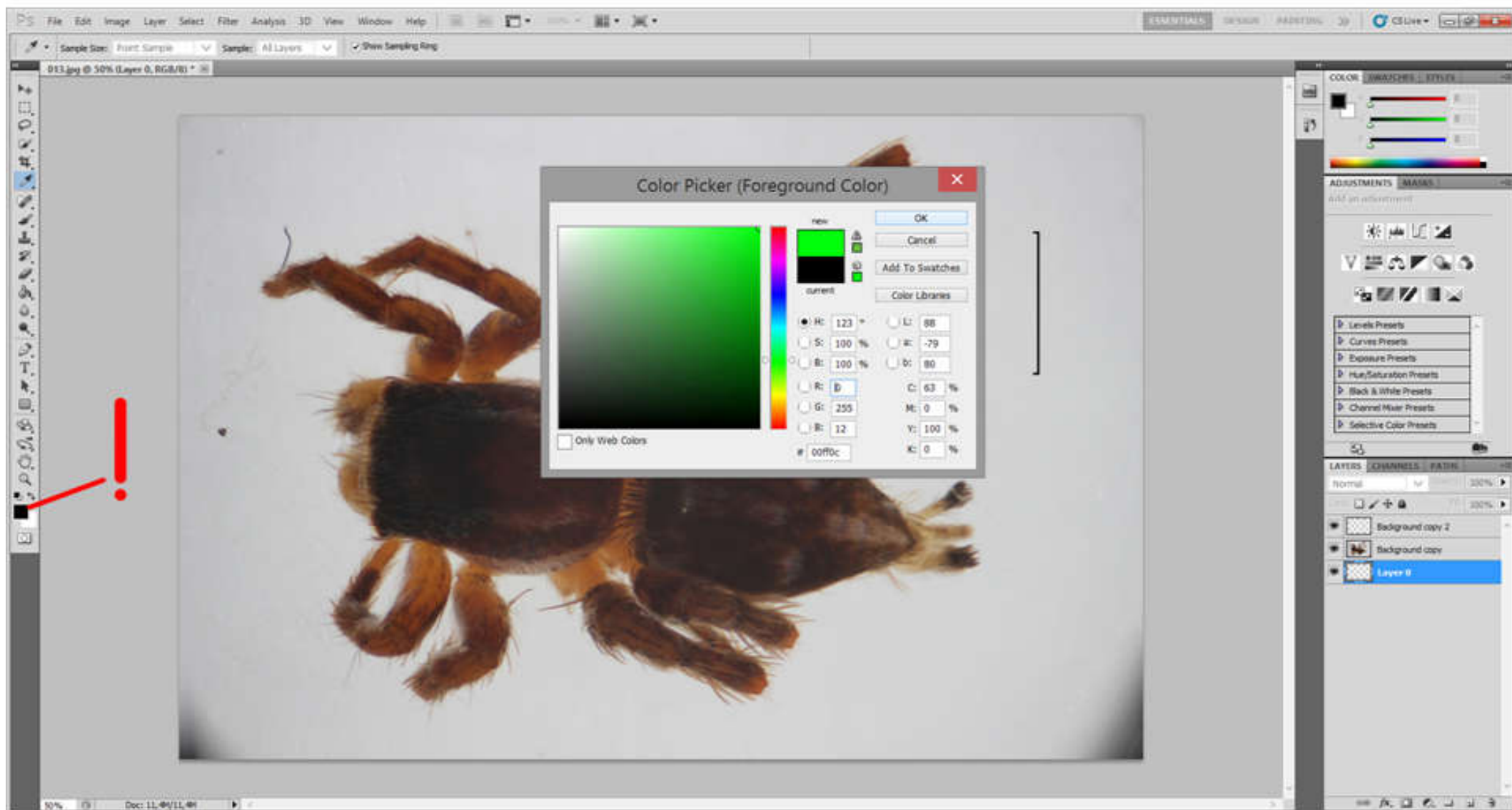

Выбираем цвет заливки

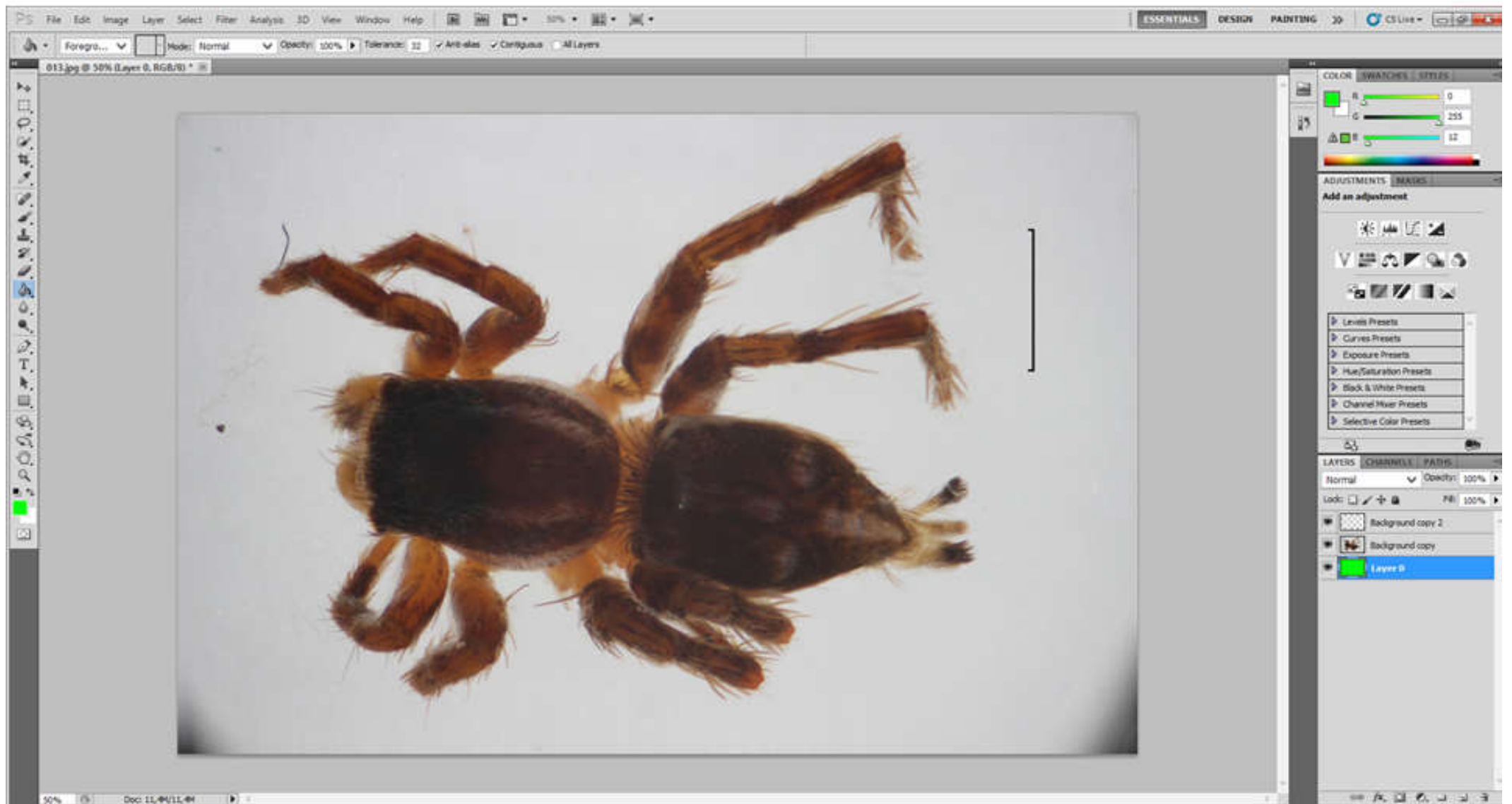

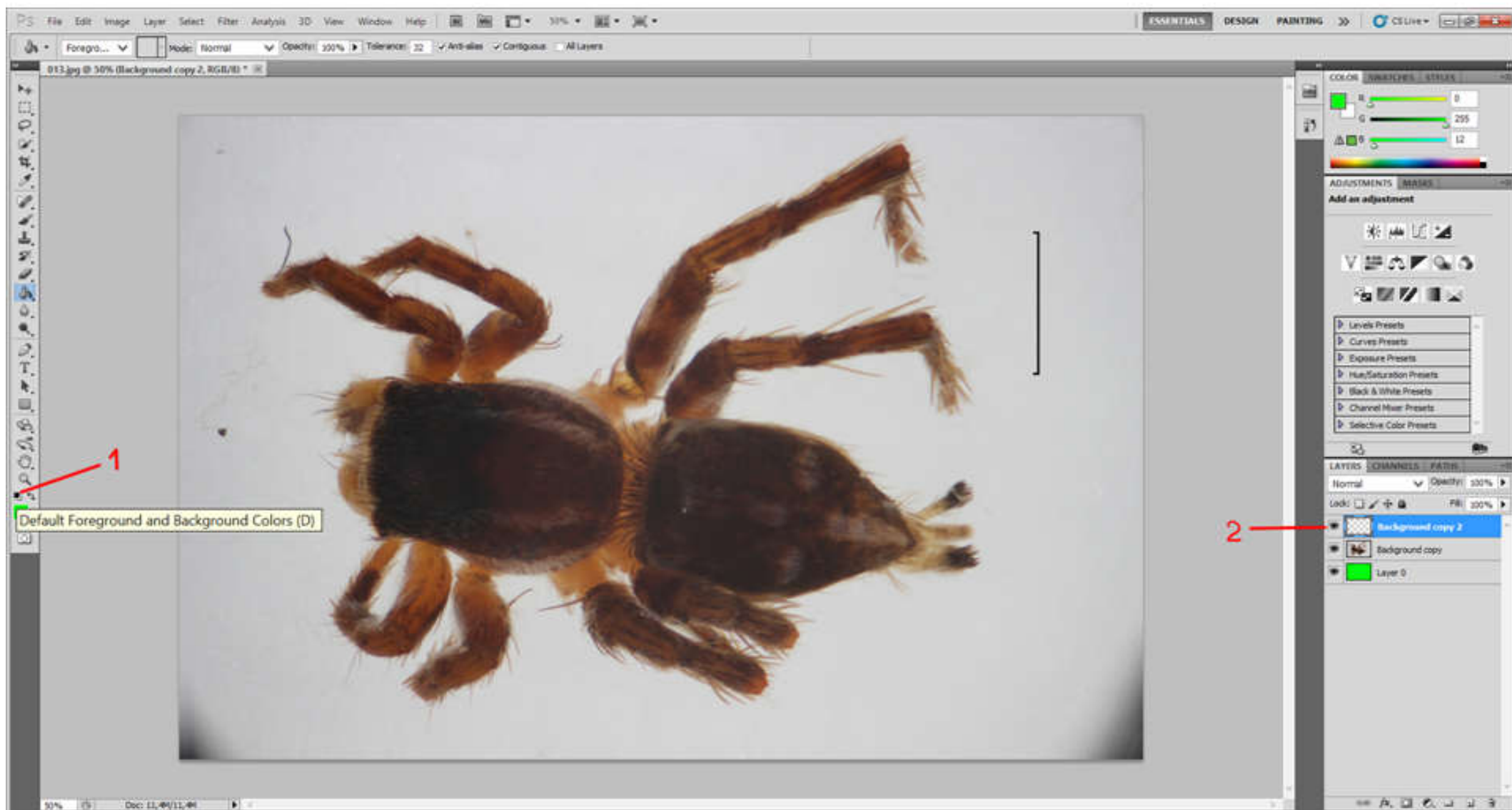

1. Выбираем цвета по умолчанию (D)
2. Делаем верхний слой активным

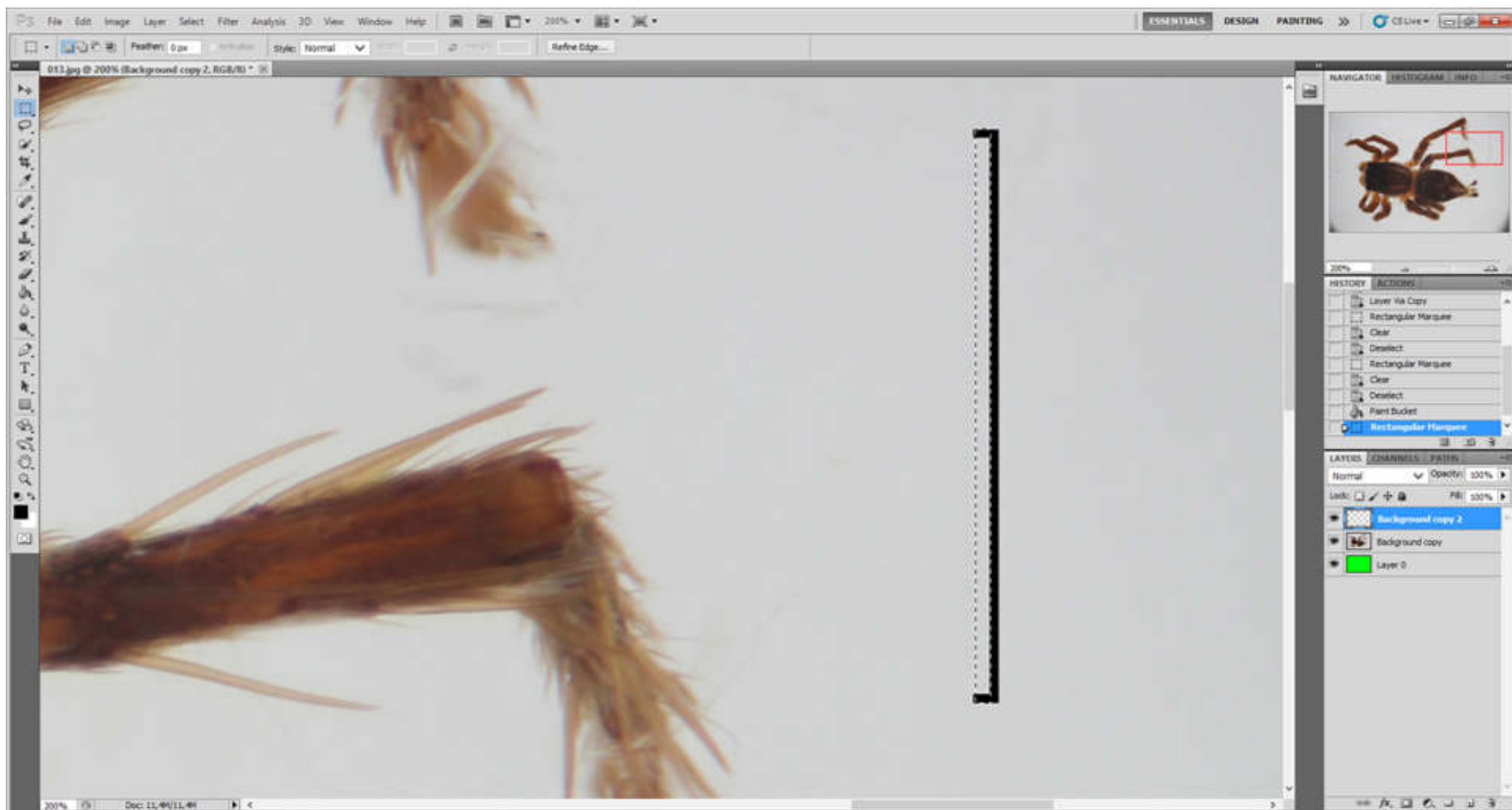

Инструмент прямоугольного выделения (M)

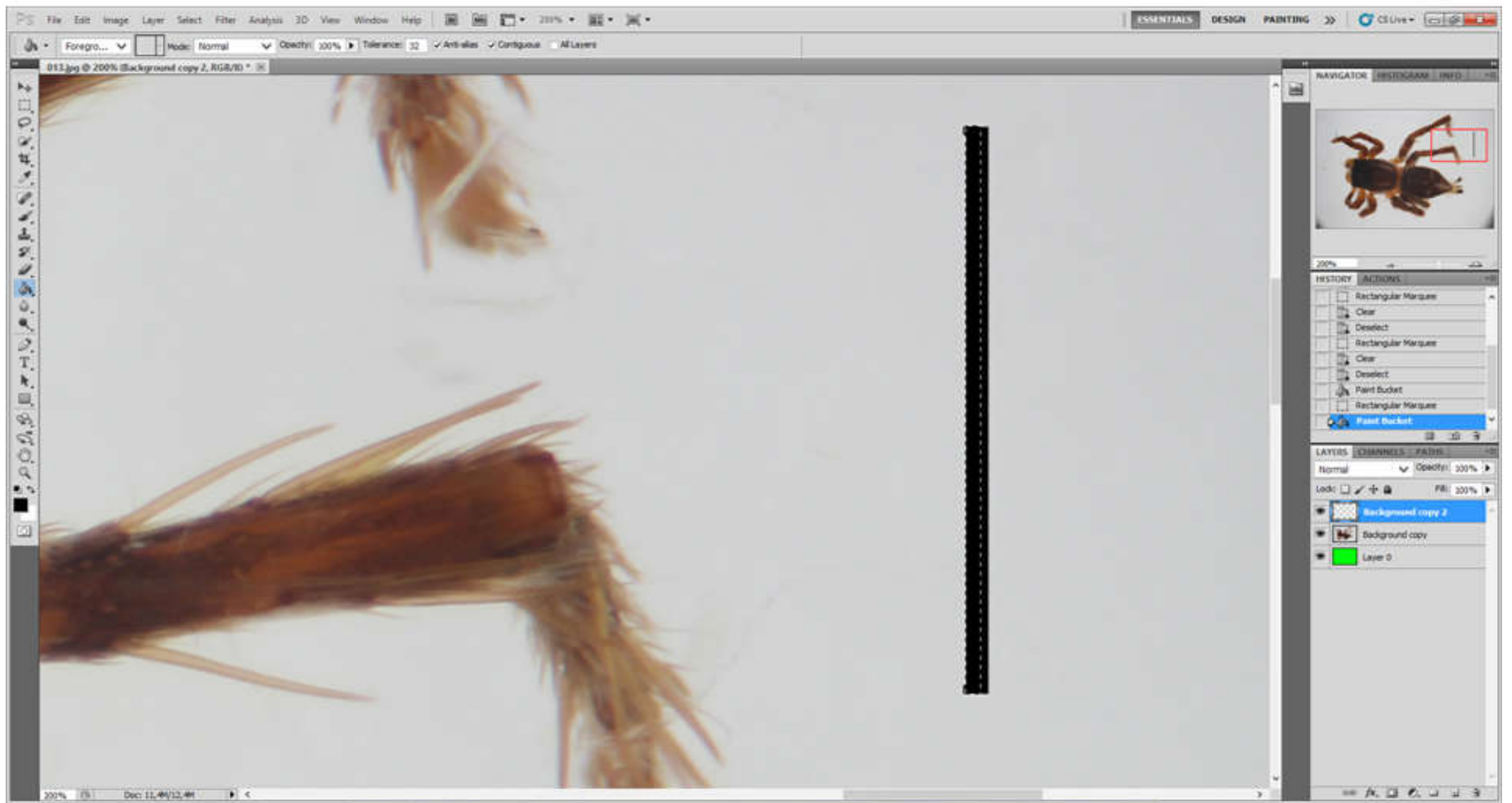

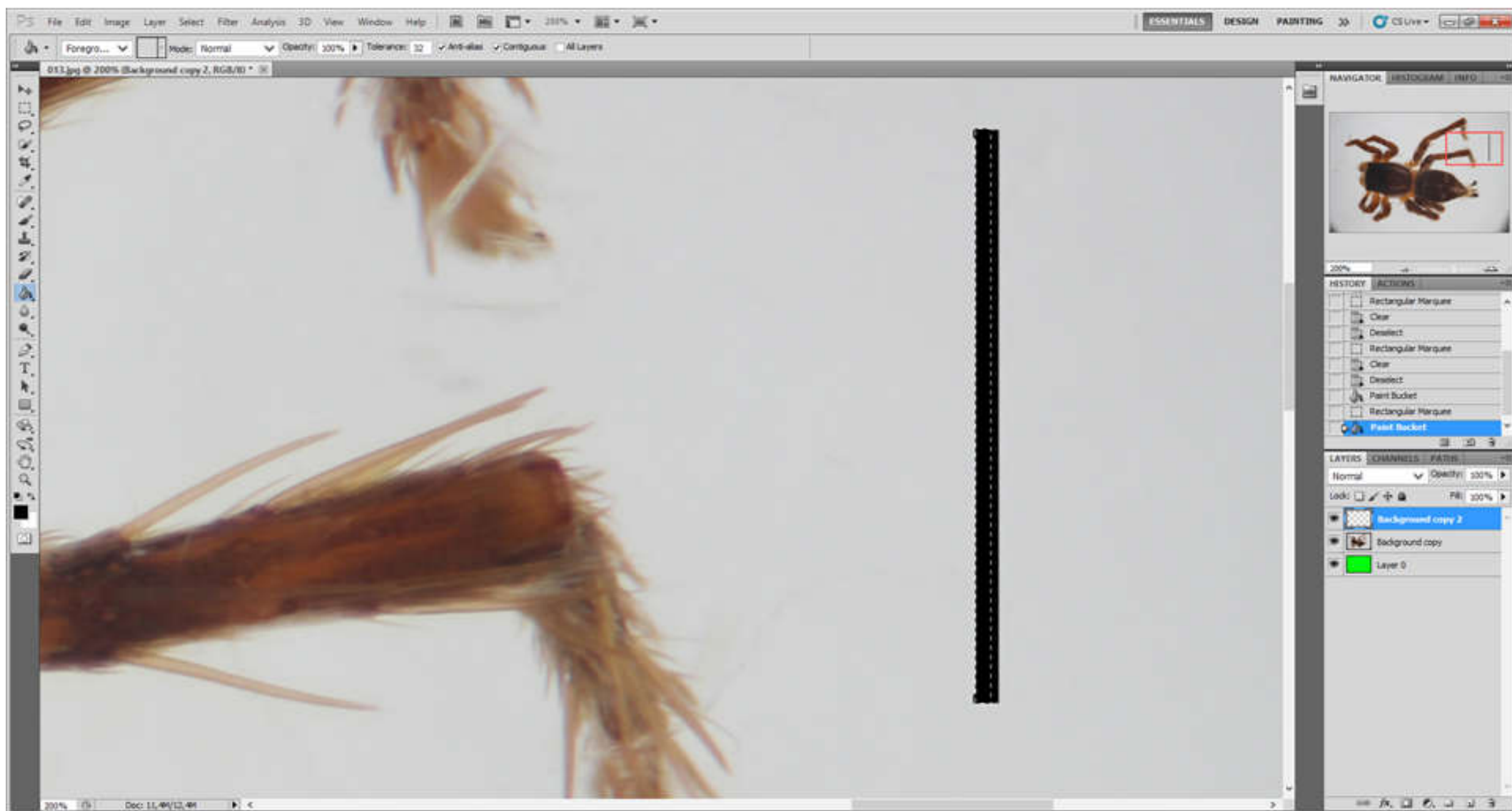

Заливаем чёрным цветом (G) и деактивируем выделение – M + щелчок ЛКМ вне поля выделения

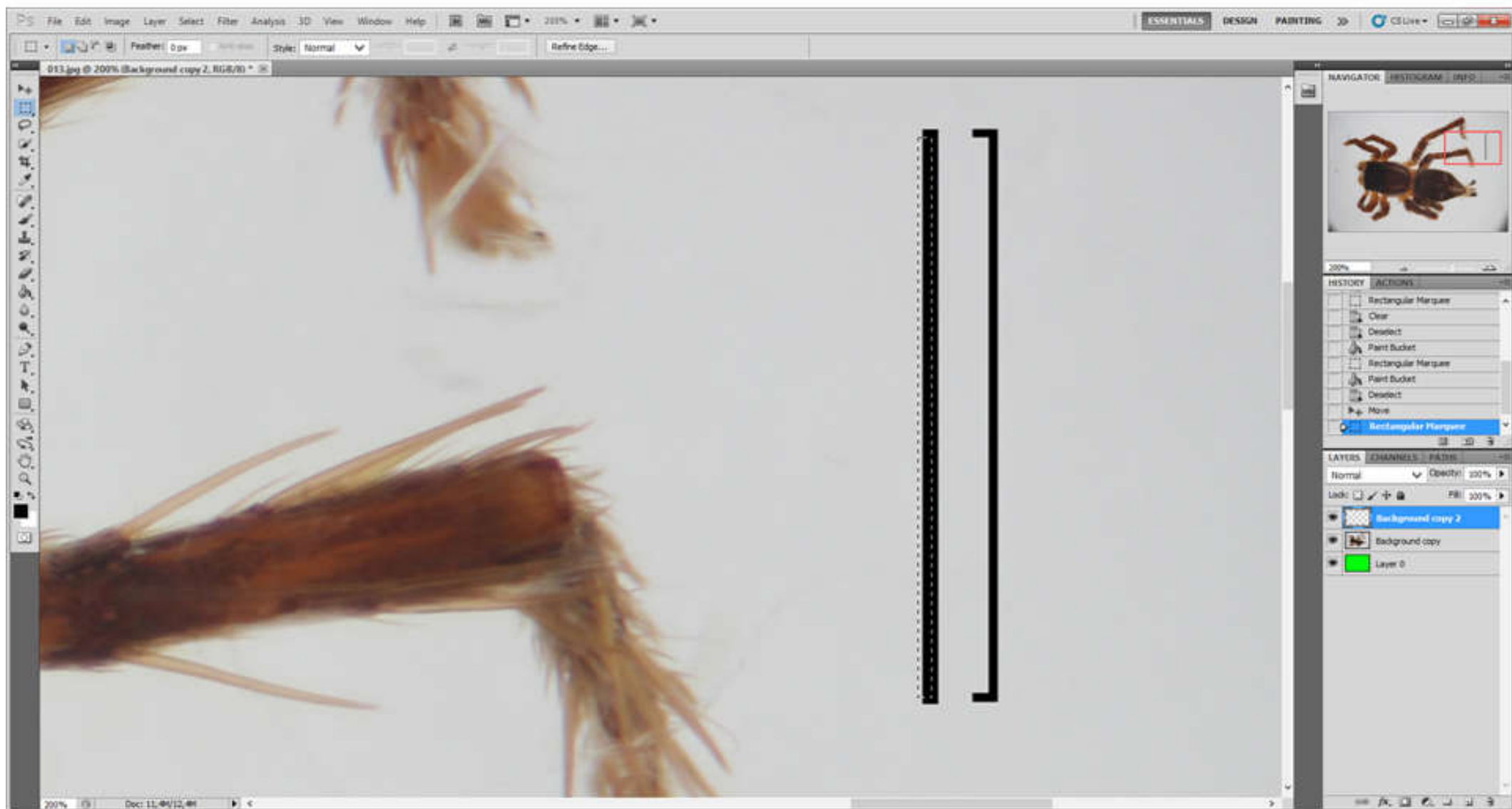

Инструмент M + Delete

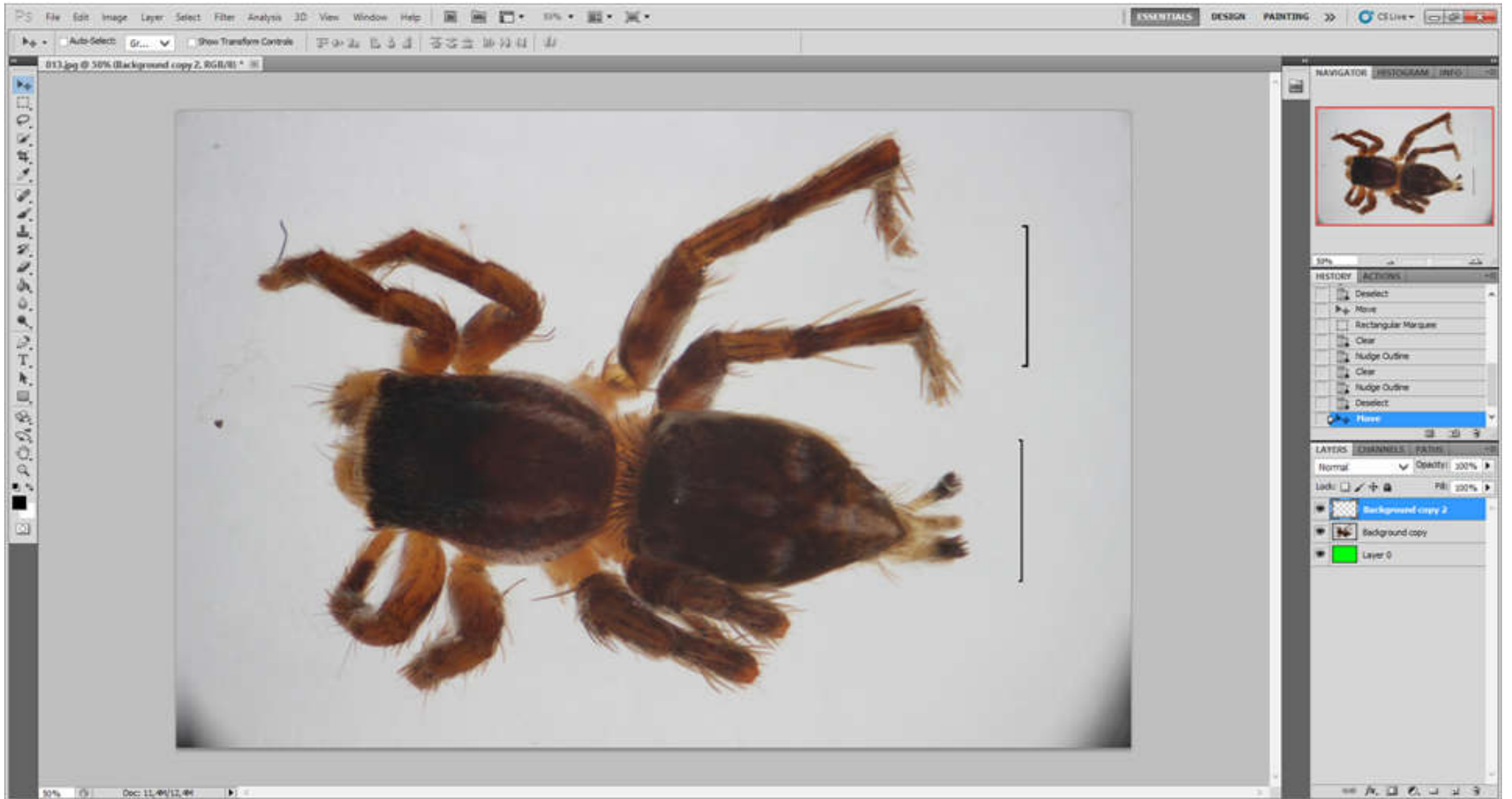

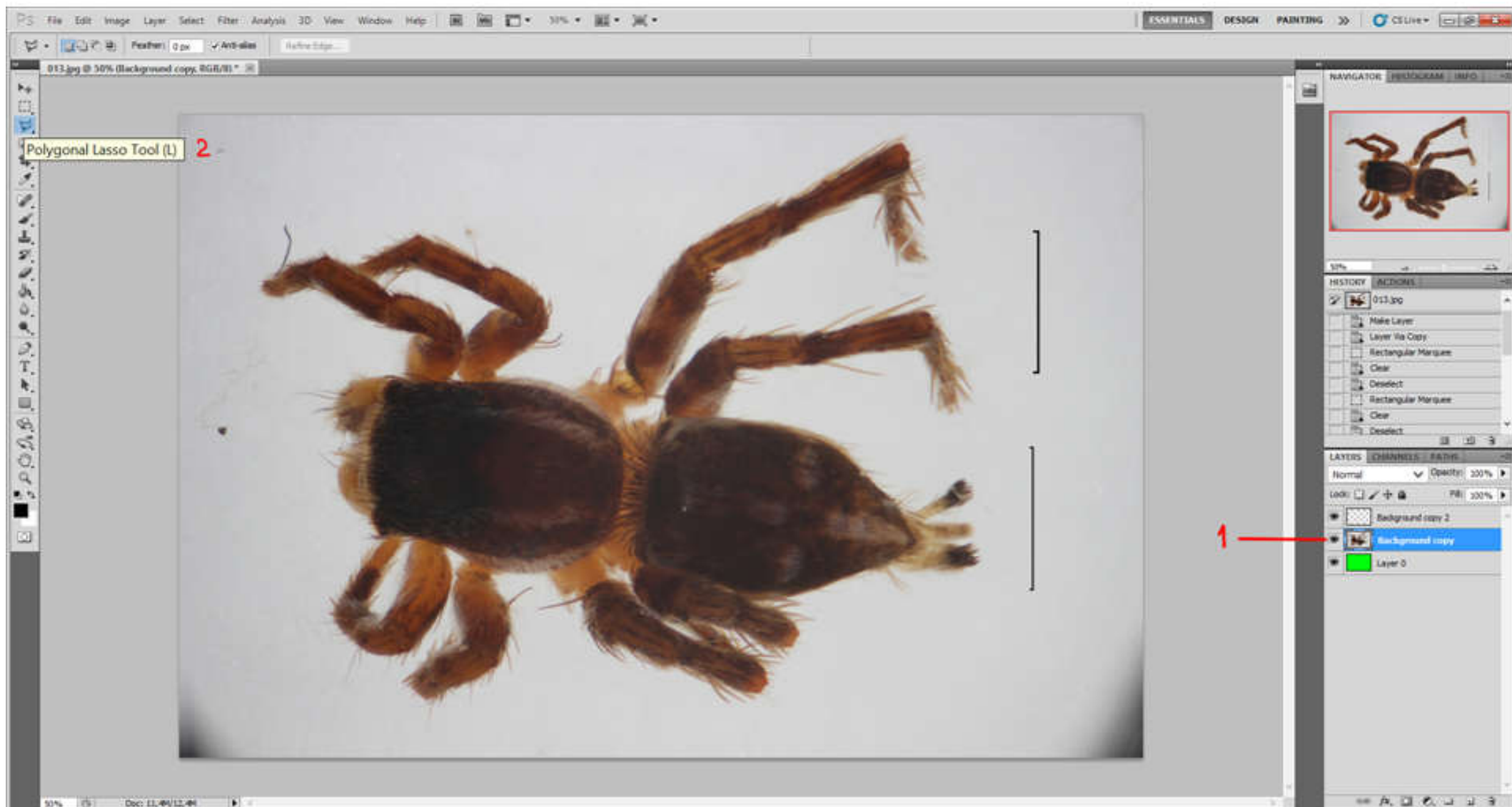

Редактируем по цвету.

1. Активируем средний слой с картинкой
2. Активируем инструмент лассо (L)

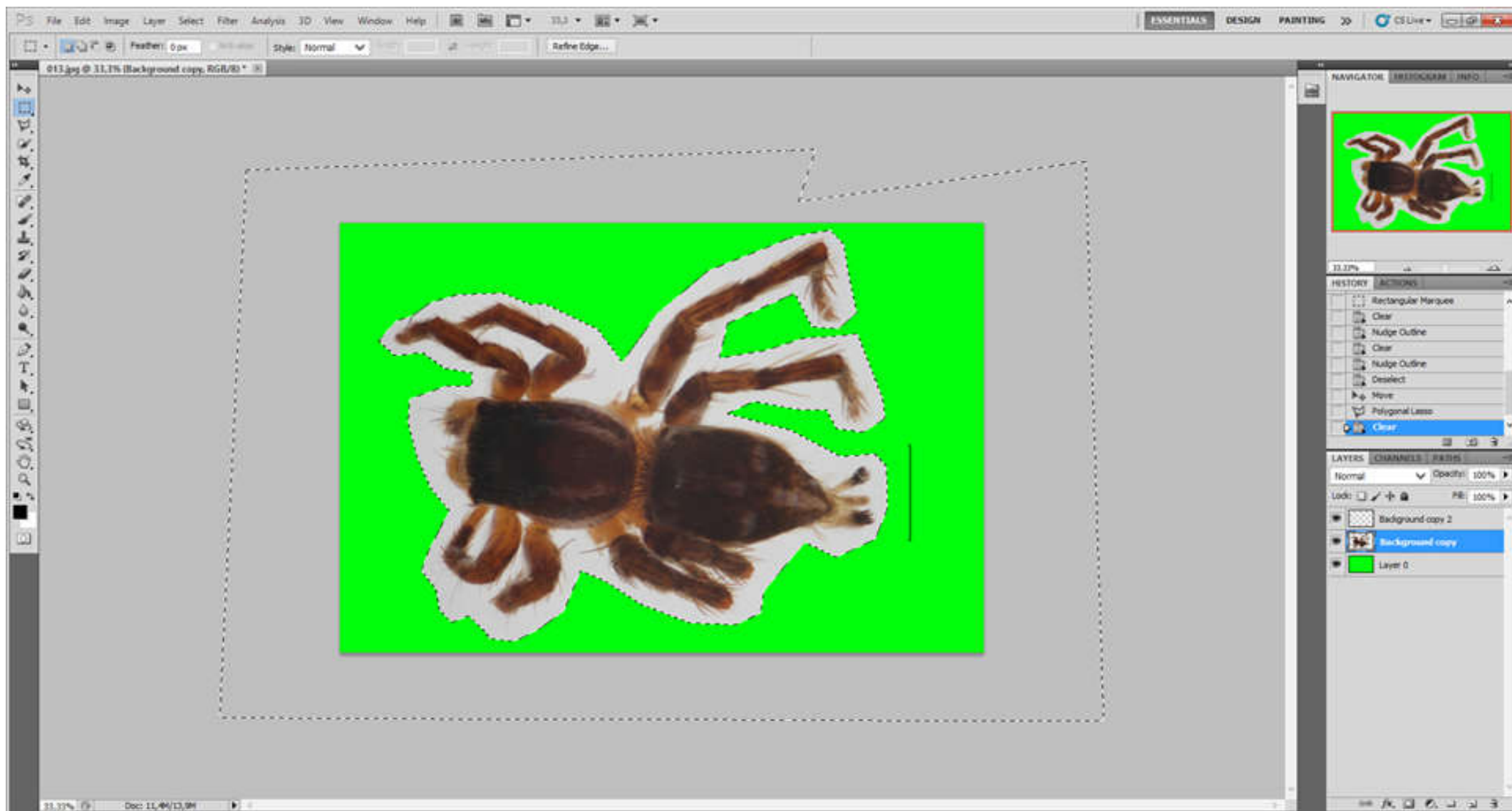

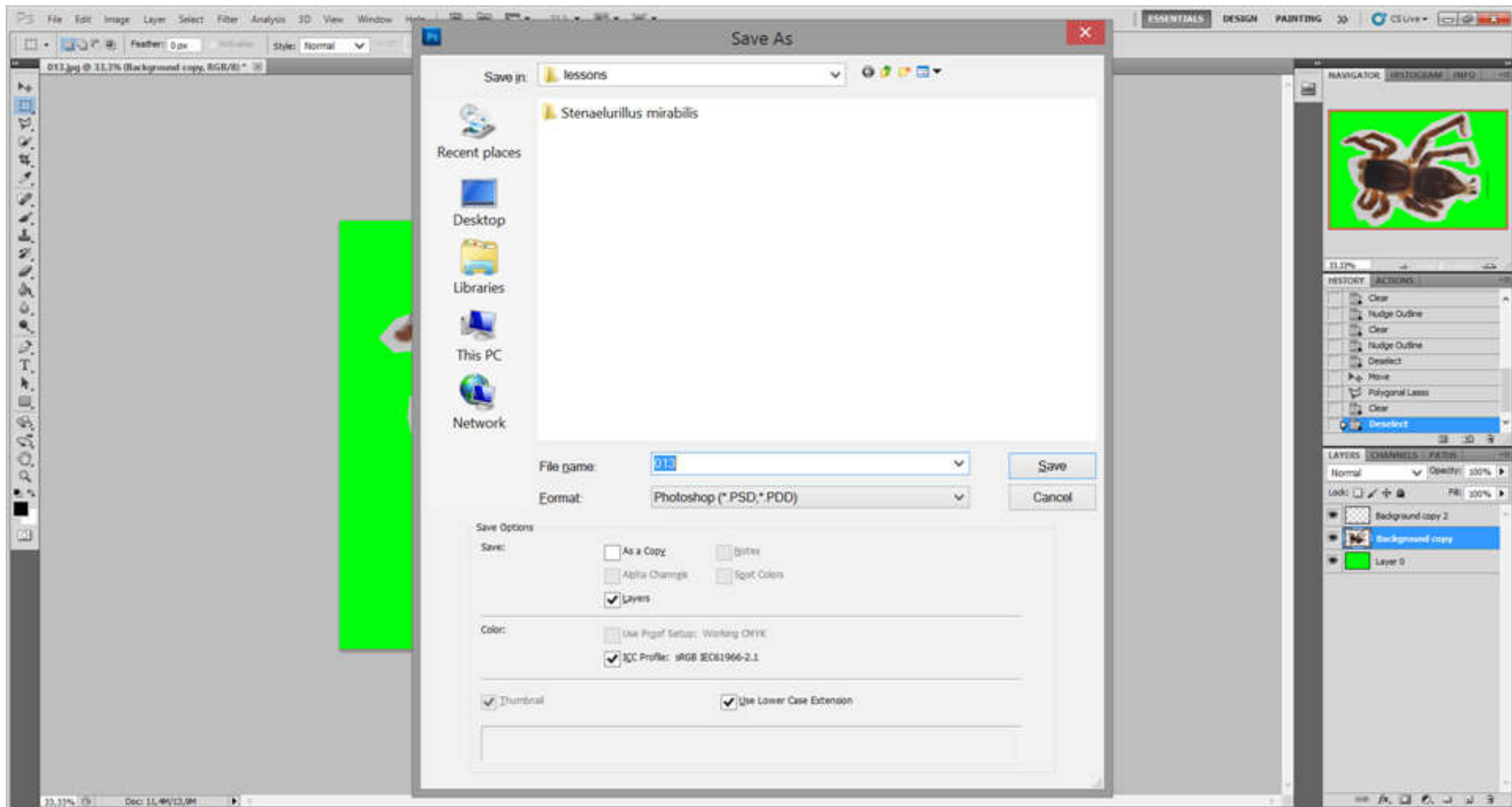

Сохраняем и закрываем (важно!)

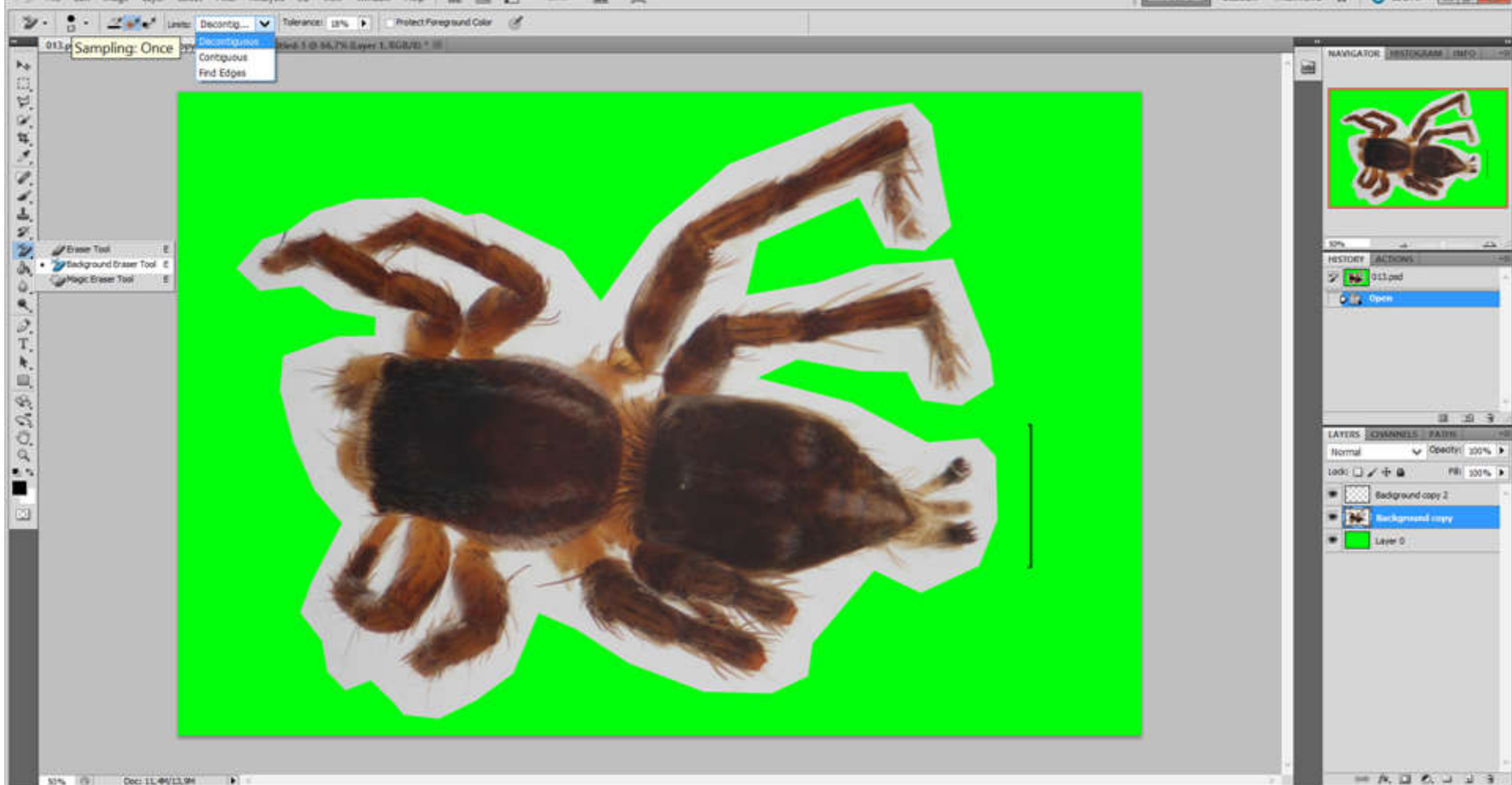

1. Выбираем резинку, убирающую фон
2. Настраиваем резинку:
 - выбор: единственный (sampling: once)
 - границы: прерывающиеся (limits: discontinuous)
 - допускаемая величина: 18 (tolerance: 18)

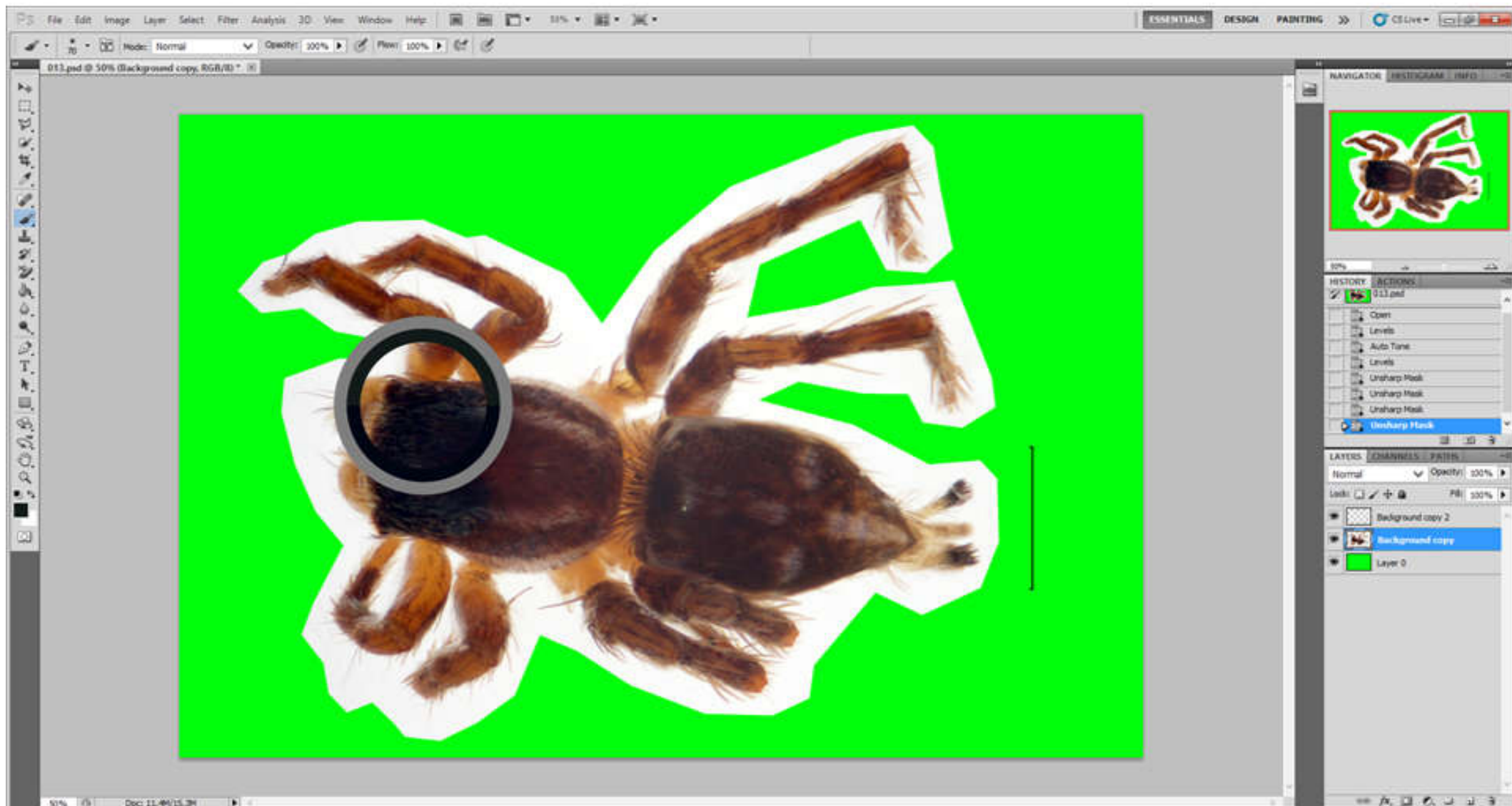

Выбираем тёмный цвет объекта, зажав Alt и кликнув по полю ЛКМ

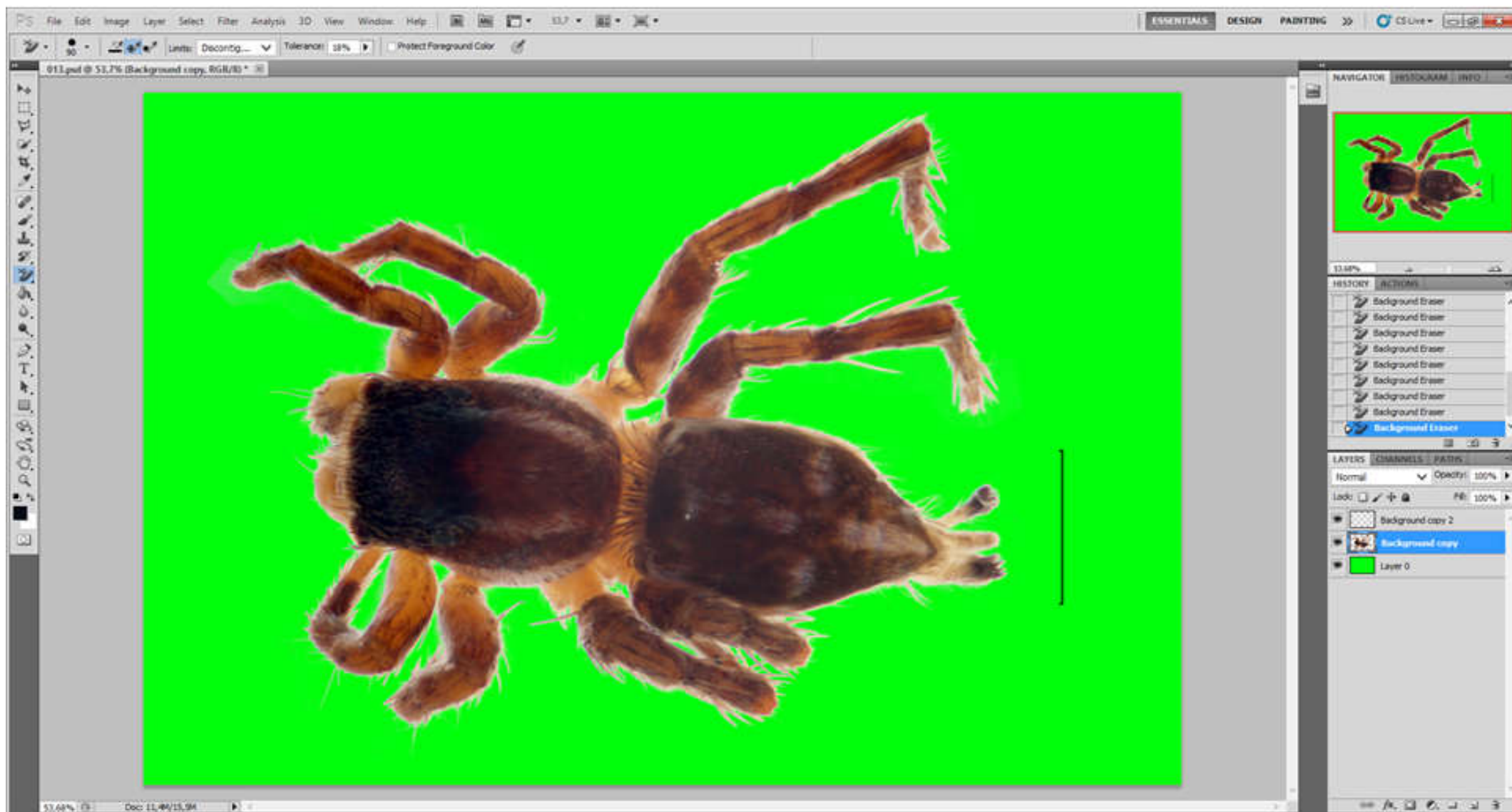

Убираем резинкой фон

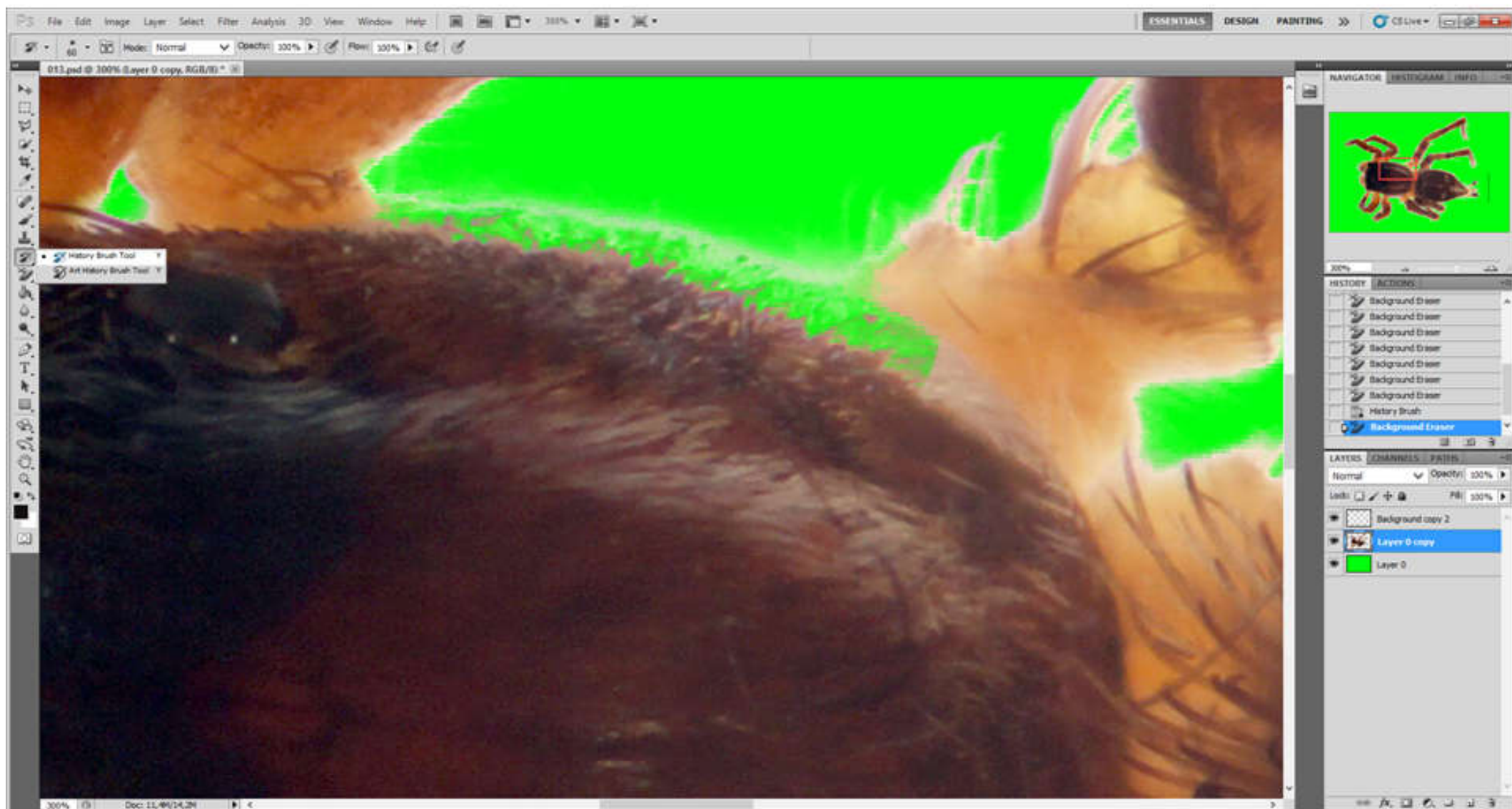

Активируем историческую кисть (Y) и
восстанавливаем нужное

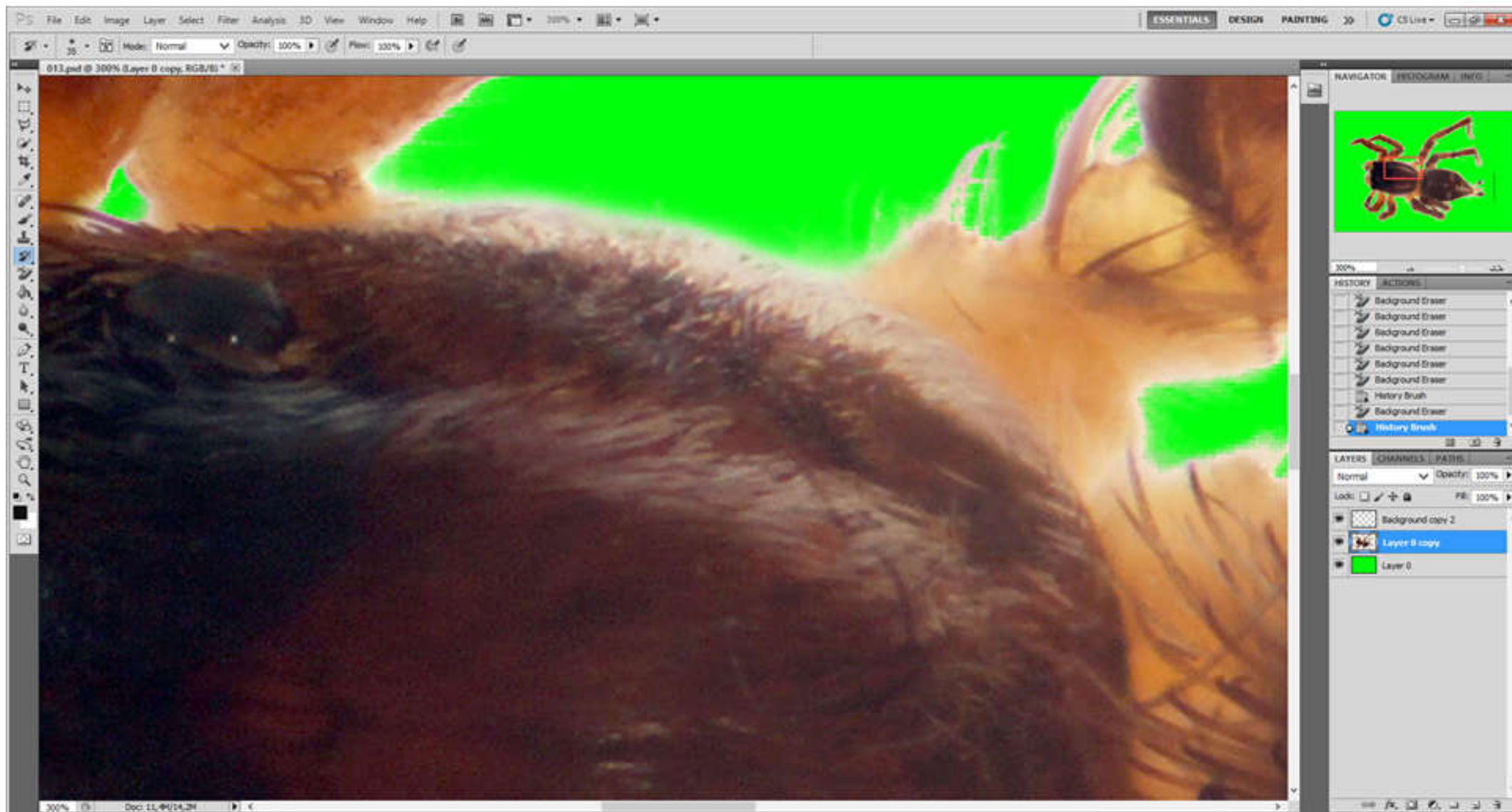

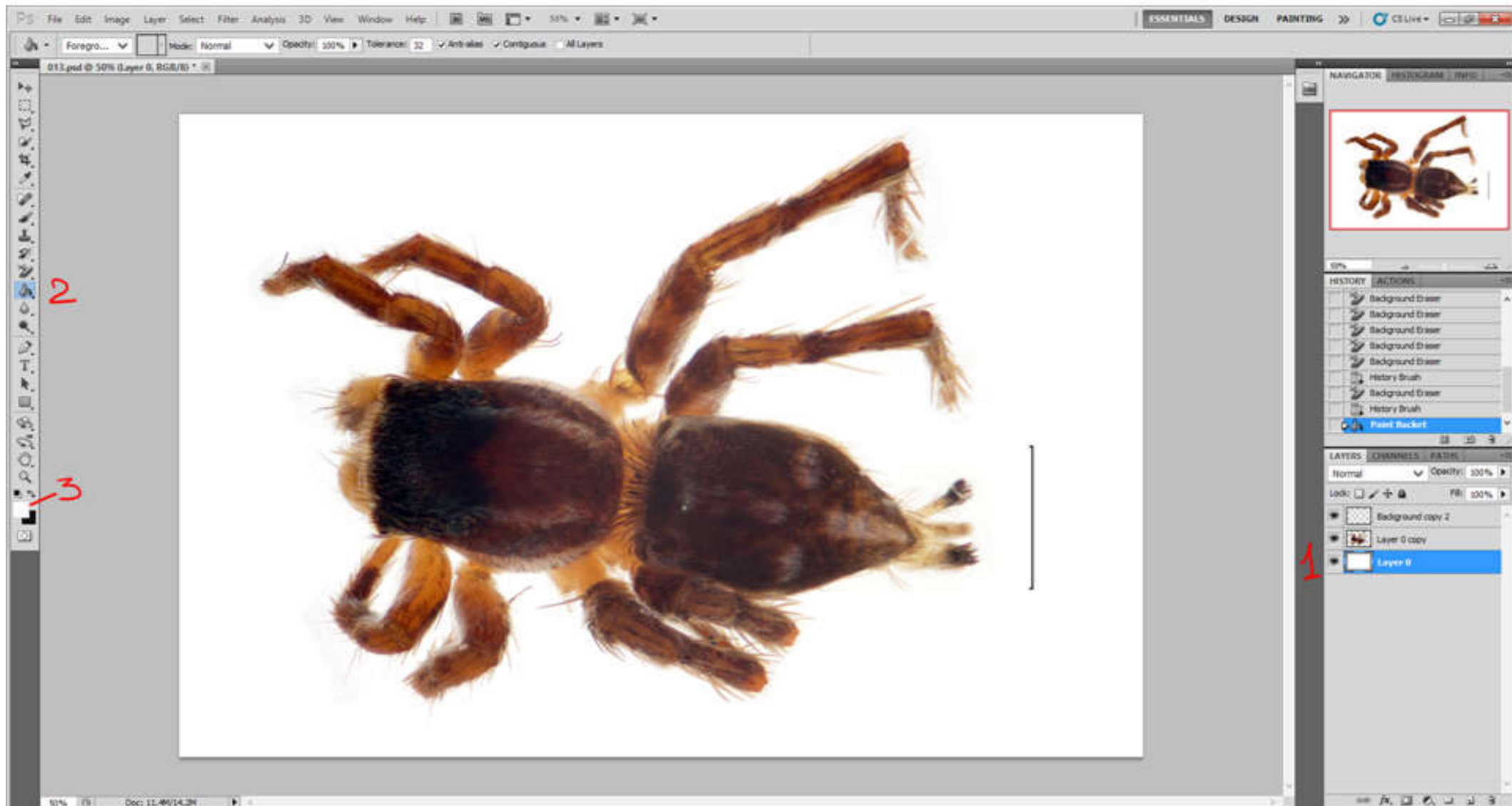

1. Активируем нижний слой

2. Активируем заливку цветом (G)

3. Выбираем белый фон (D+X) и заливаем слой

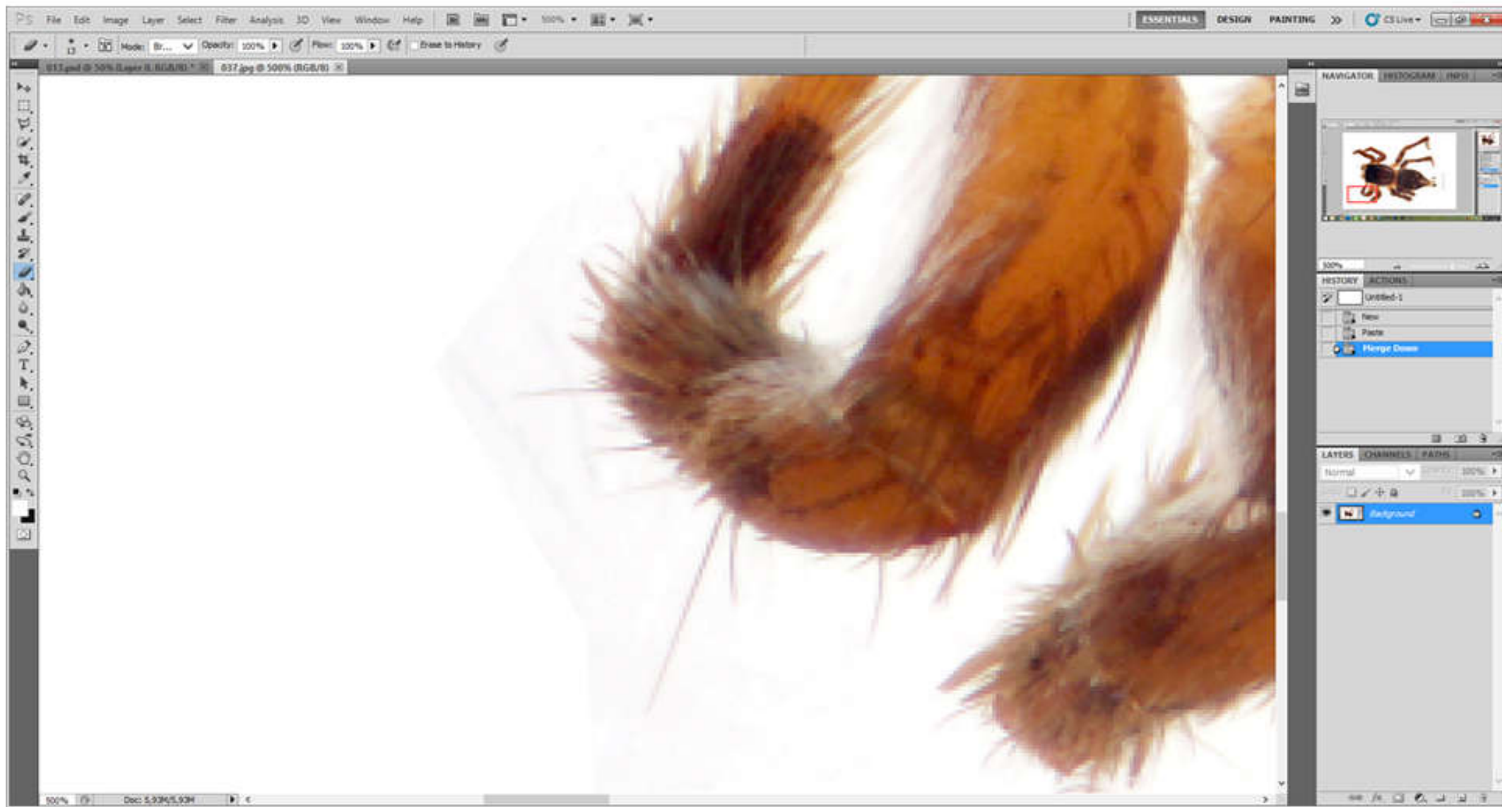

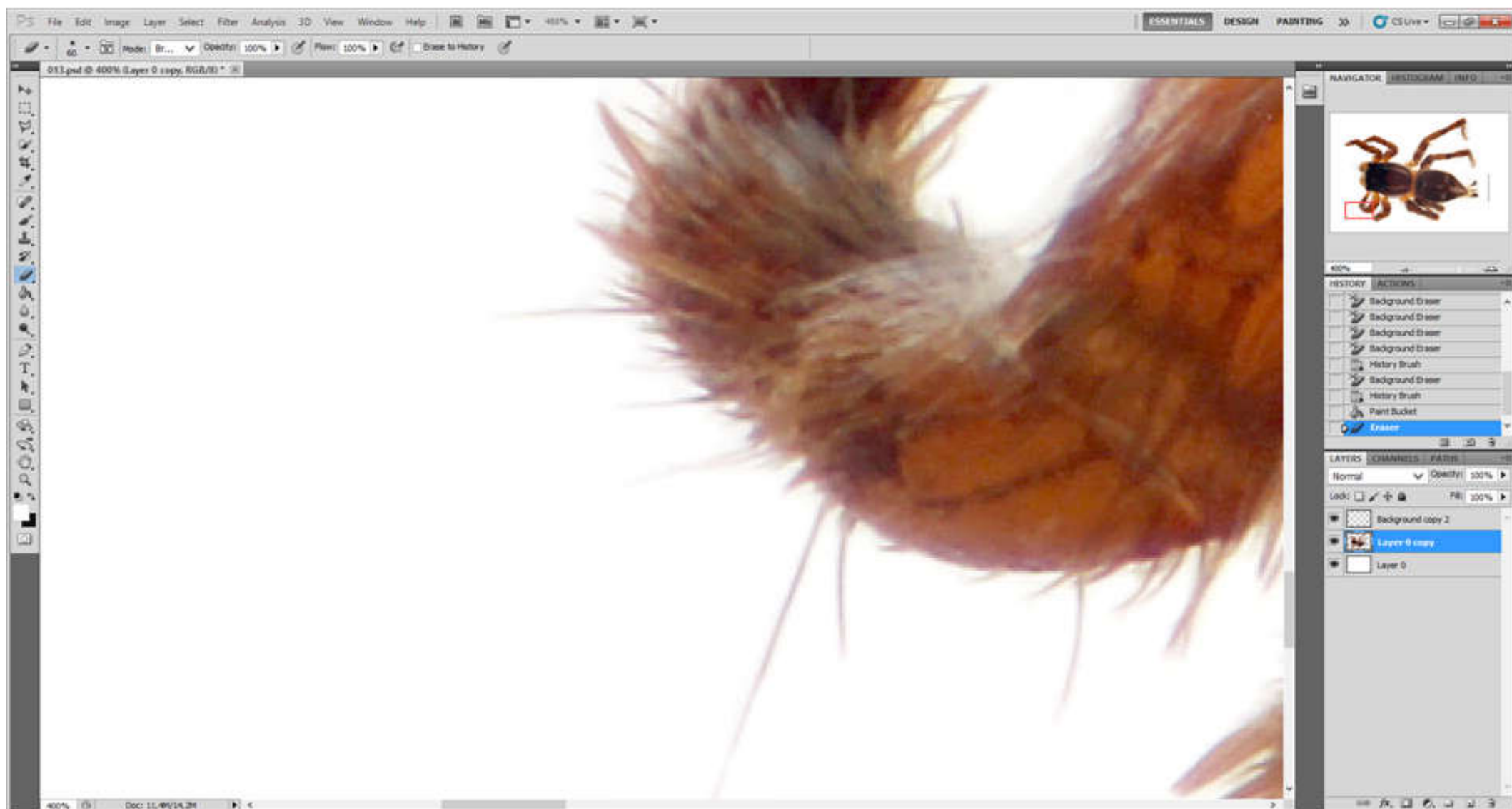

Убираем обычной резинкой лишнее

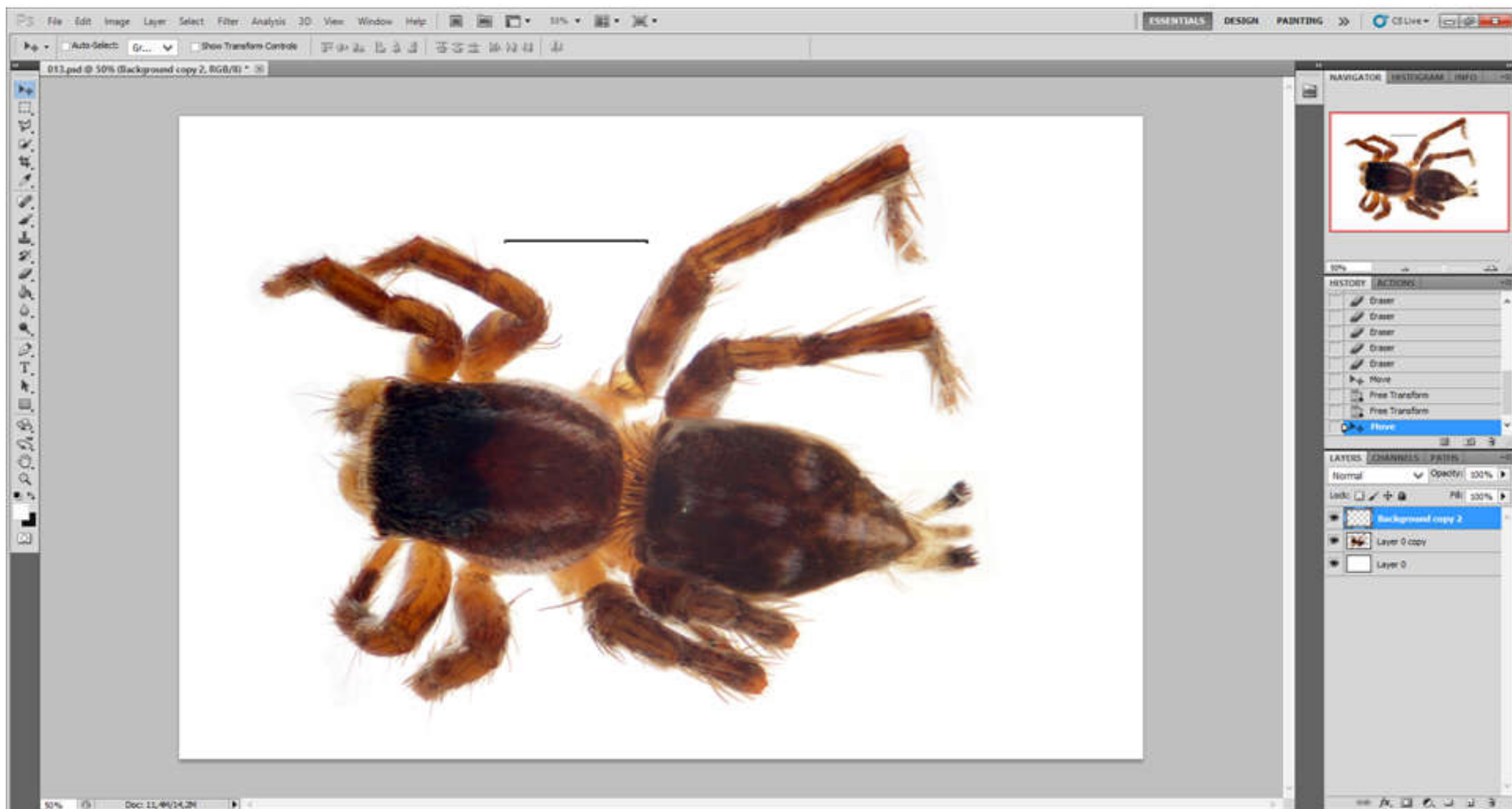

Активируем верхний слой (со шкалой) и перемещаем шкалу в нужное нам положение

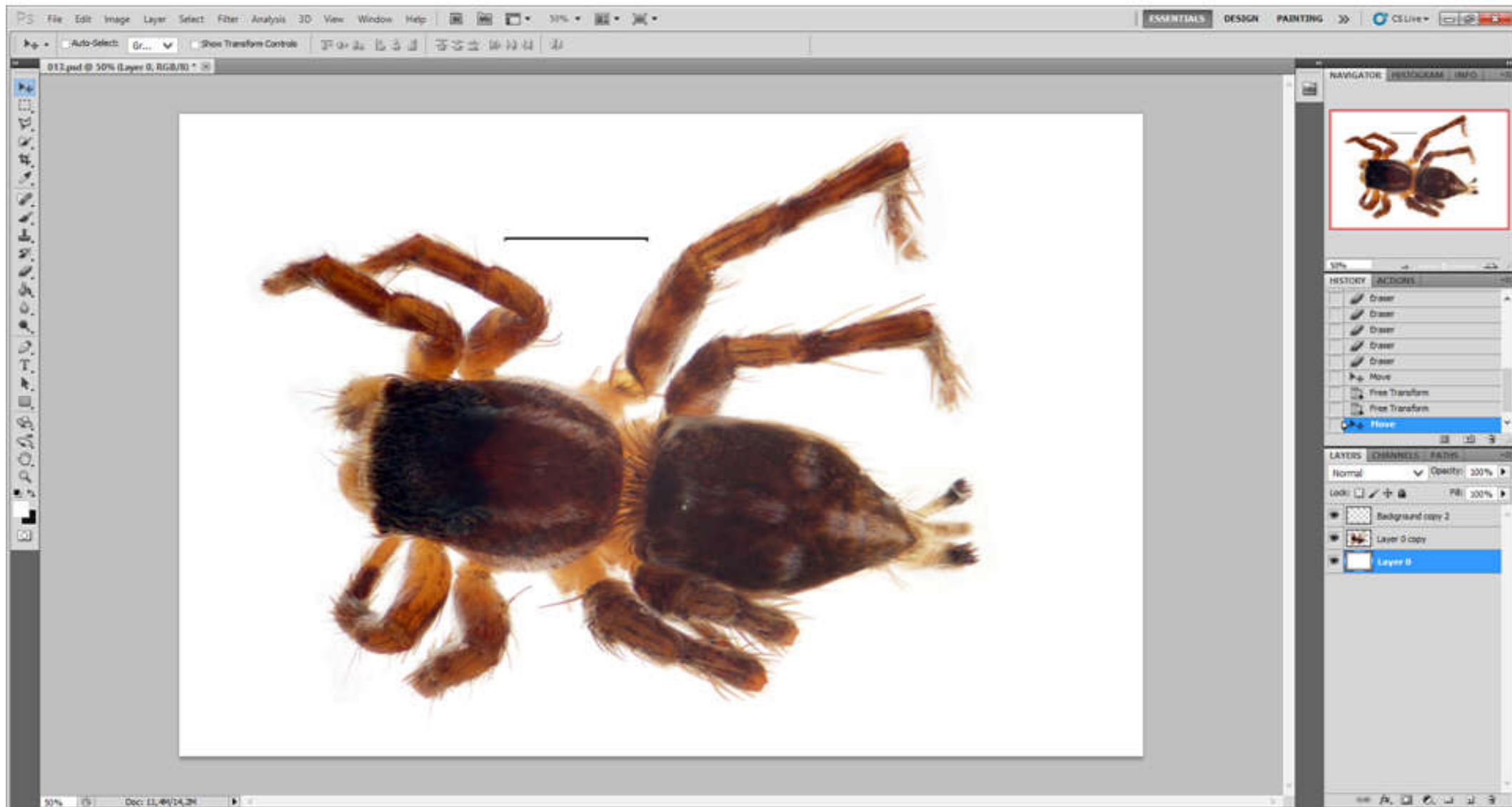

Активируем нижний слой и убираем
клавишей Delete фон

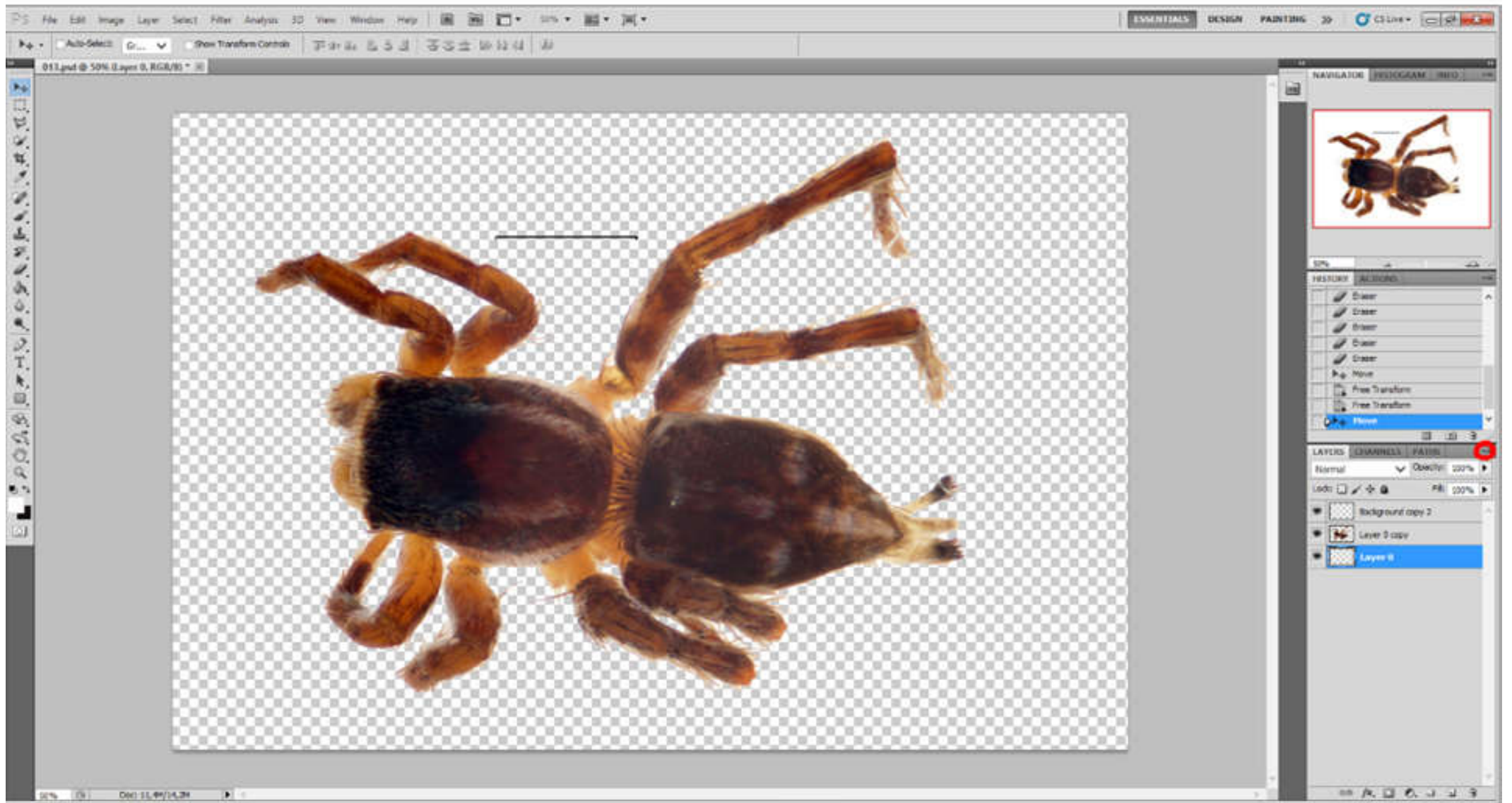

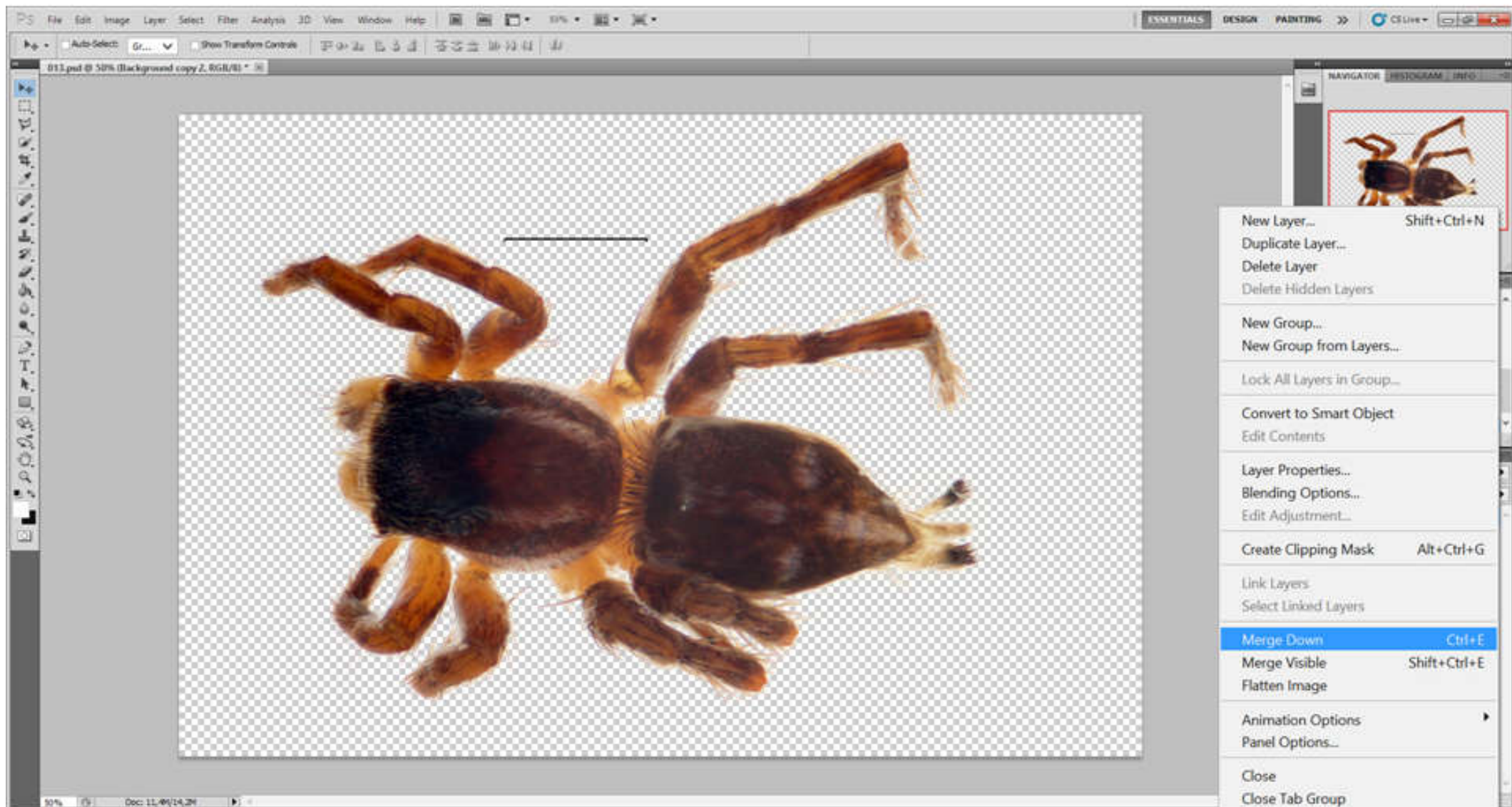

Сливаем слои (Merge down или Merge visible)

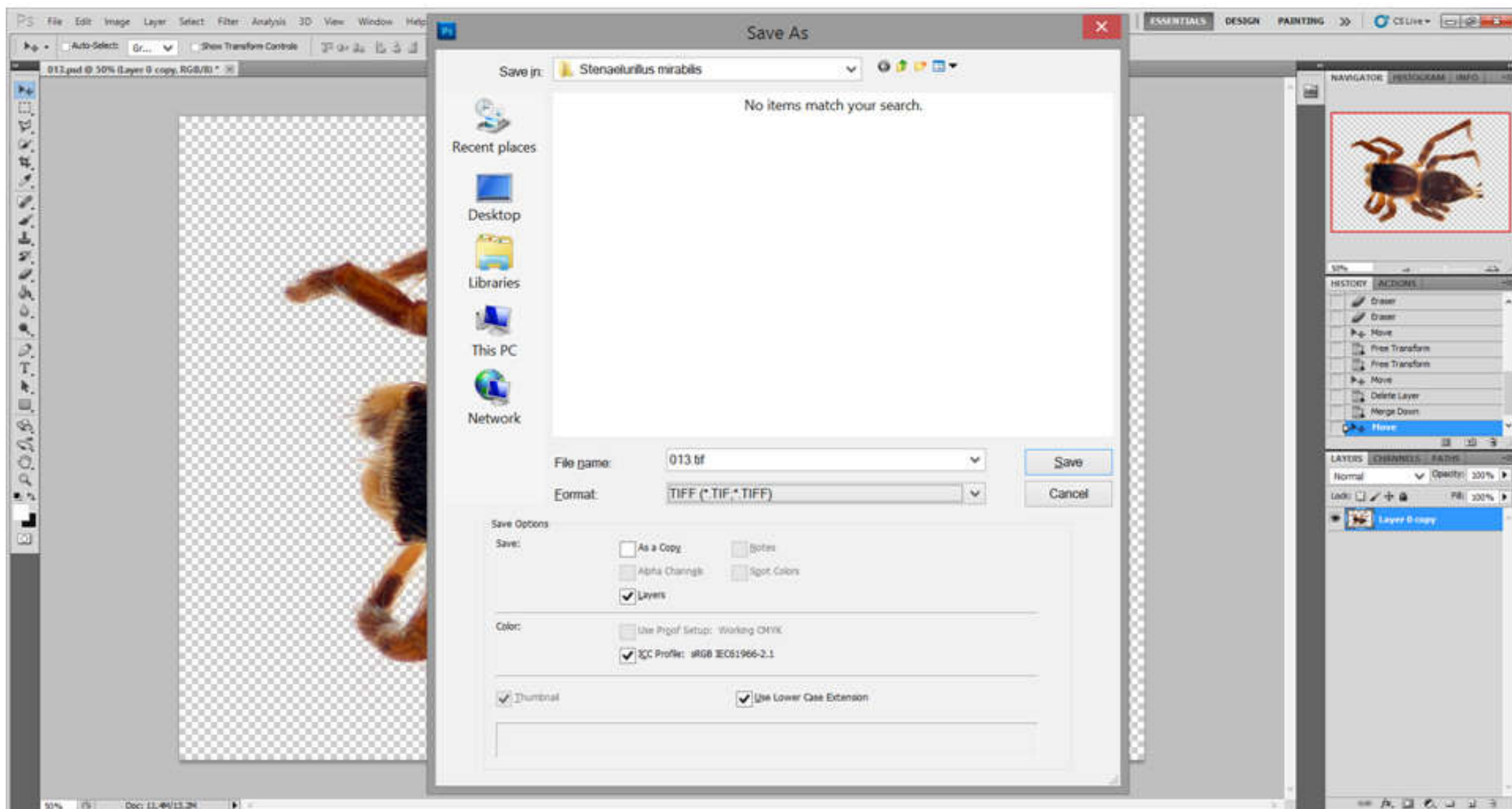

Сохраняем в формате .tif, .tiff или .psd

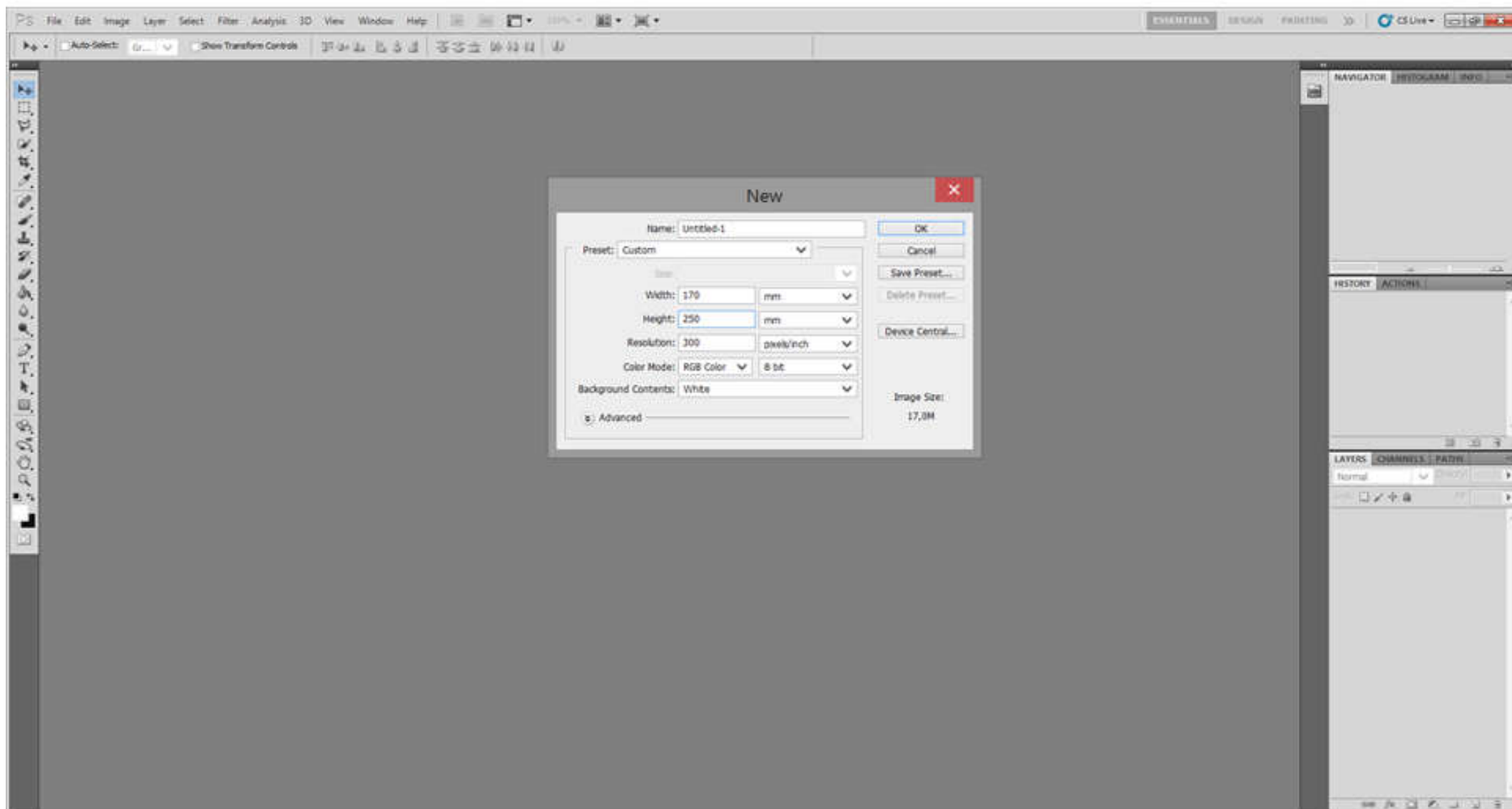

**Создаём новый документ согласно
инструкциям для авторов**

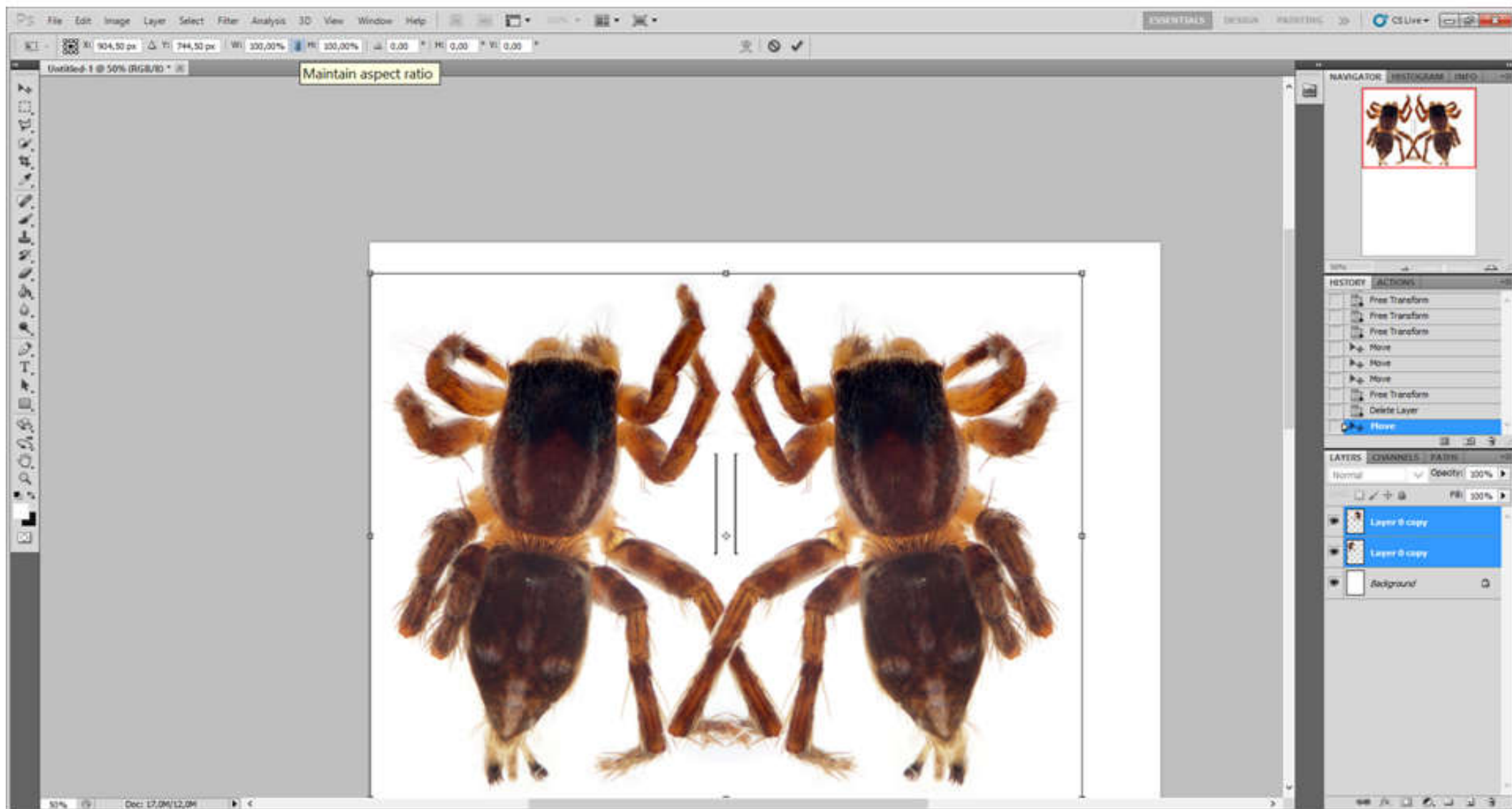

Переносим объекты и размещаем так, чтобы их было хорошо видно – подгоняем (уменьшаем) до нужных нам размеров

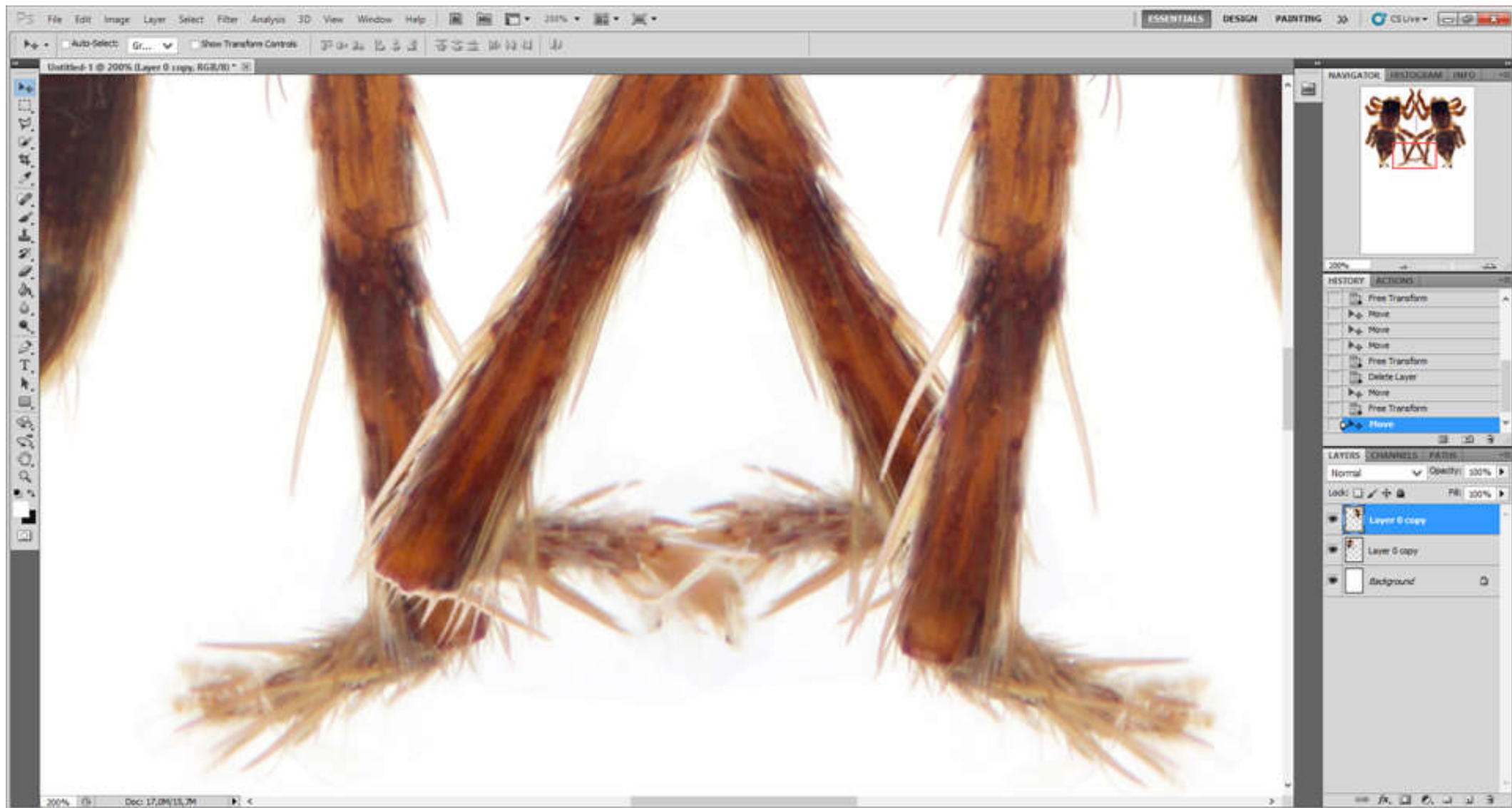

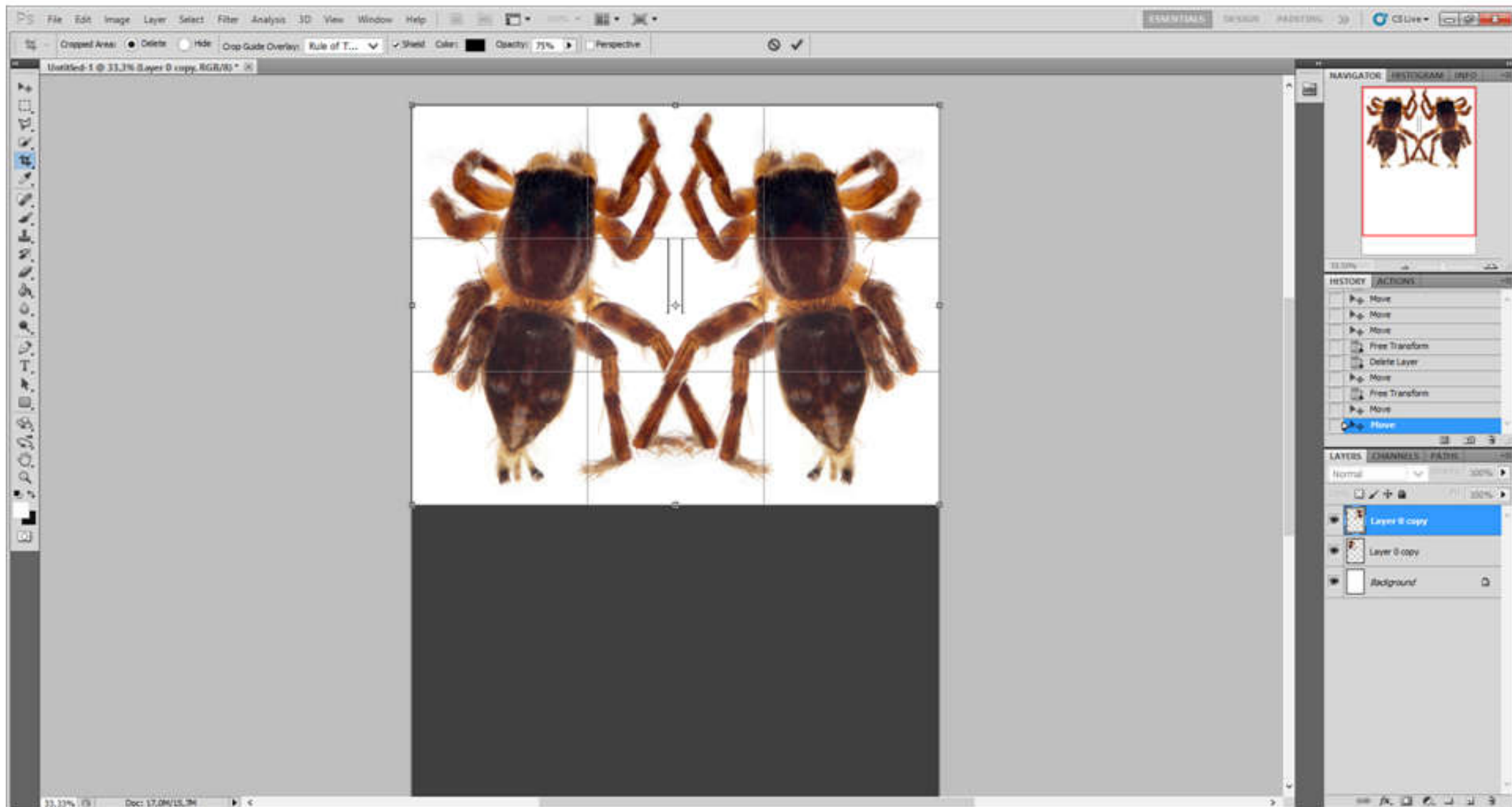

Окончательно подгоняем под формат журнала и
обрезаем лишнее инструментом обрезки (С, crop
tool)

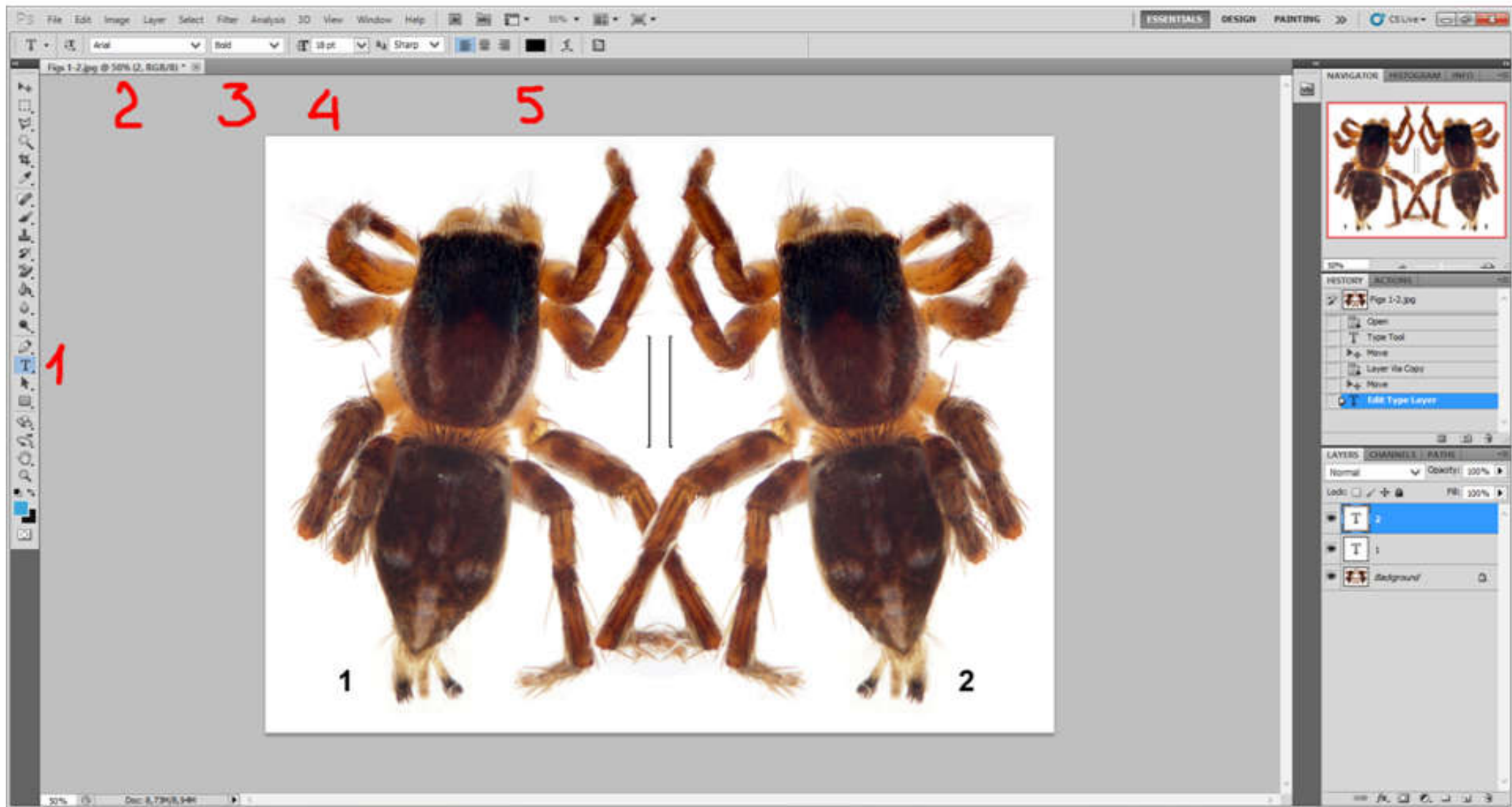

Нумеруем:
- выбираем шрифт;
- толщину;

- размер;
- цвет.

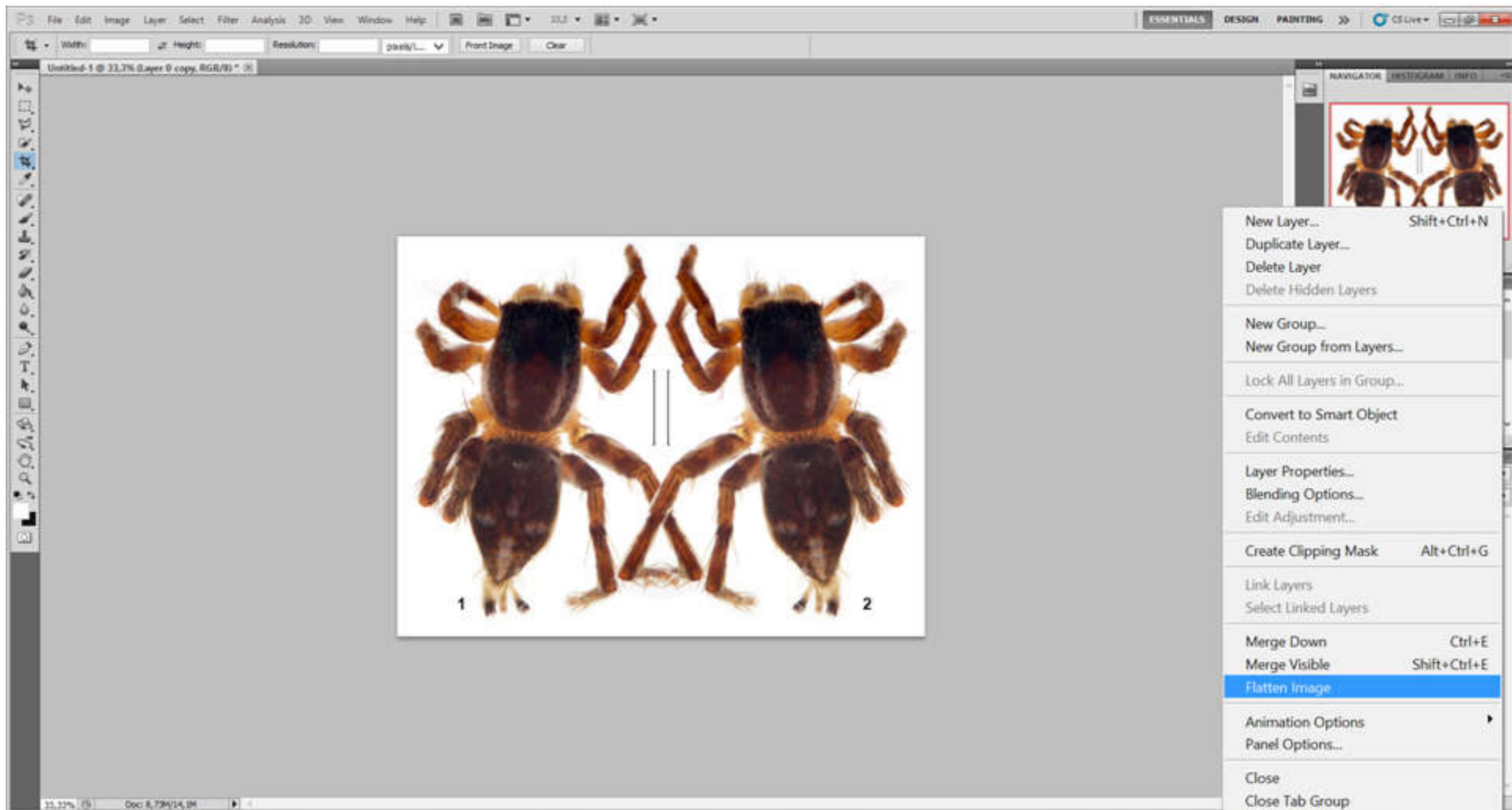

Склеиваем слои, используя Flatten image

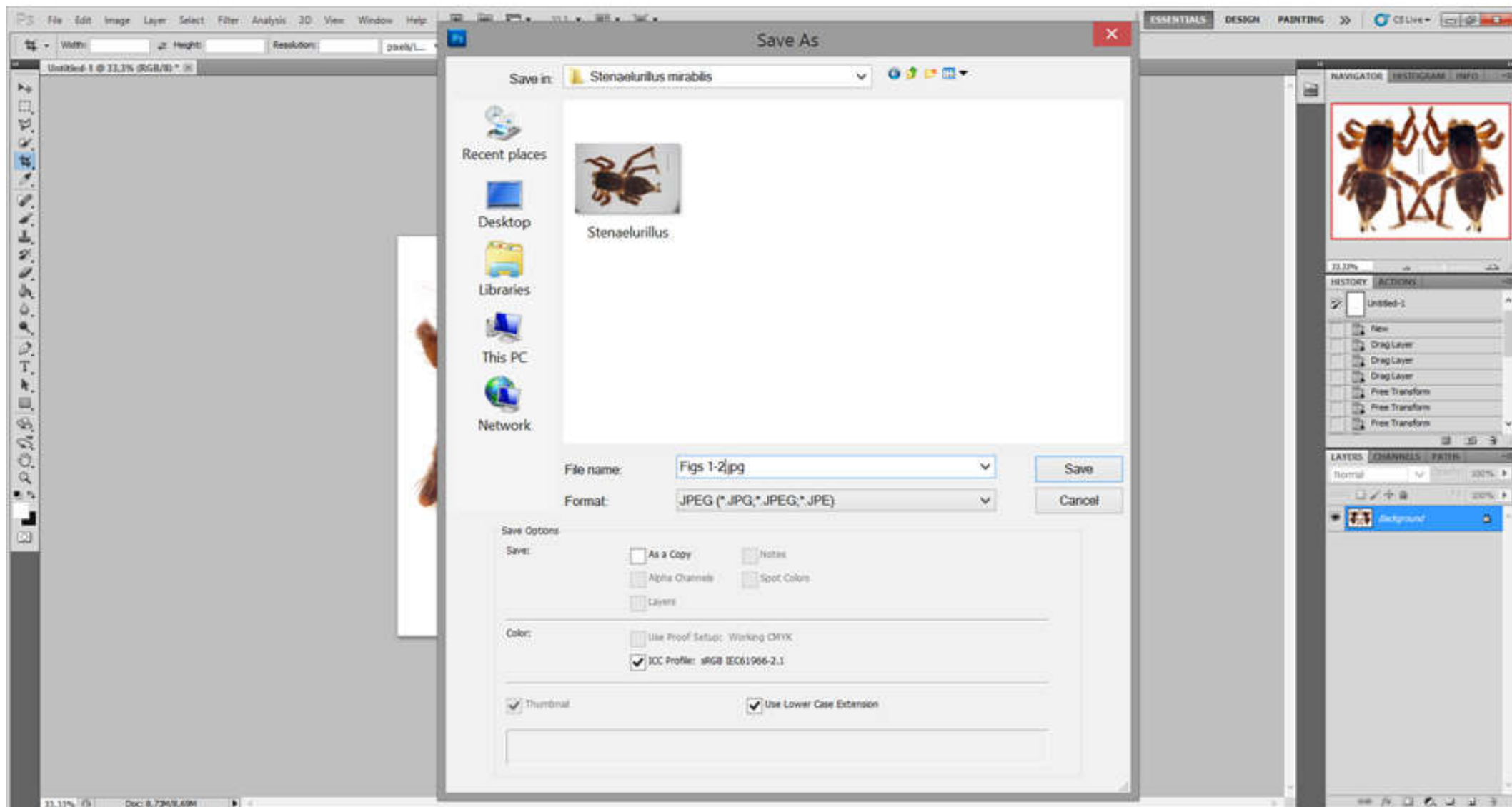

Сохраняем в формате .jpg под названием, которое пойдёт в журнал

Подготовка карт с использованием онлайн-карт SimpleMappr

SimpleMappr

www.simplemappr.net

Сервисы Услуга «Отправка» Geographical Name NMBE - World Spid словарь Мультитран SimpleMappr Salticidae : jumping Les araignées de Bel

SimpleMappr create free point maps for publications and presentations English Français Sign In

Preview Point Data Drawings Regions My Maps API Feedback About Help

Download

Settings Legend

Layers

- Countries
- State/Provinces
- lakes (outline)
- lakes (greyscale)
- rivers
- oceans (greyscale)
- relief
- relief (alternate)
- relief (greyscale)
- Blue Marble
- biodiv. hotspots
- ecoregions
- marine ecoregions
- roads
- railroads

Labels

- Countries
- State/Provinces
- lakes
- rivers
- places

SimpleMappr x Galina

www.simplemappr.net/#tabs=4

Сервисы Услуга «Отправка» Geographical Name NMBE - World Spide словарь Мультитран SimpleMappr Salticidae : jumping Les araignées de Bel

SimpleMappr create free point maps for publications and presentations English Français Sign In

Preview Point Data Drawings Regions **My Maps** API Feedback About Help

Save and reload your map data or create a generic template.

Sign in using your account with



Google



LinkedIn



Twitter



Flickr



Facebook



Yahoo!

Social Login by LoginKit

Type geographic coordinates on separate lines in decimal degrees (DD) or DD°MM'SS" as latitude,longitude separated by a space (DD only), comma, or semicolon [examples](#)

Upload text or csv file

Выберите файл Файл не выбран Example 1, Example 2

▾ Layer 1

Legend*: Genus species

39.933252, 82.343923
38°27'01.9"N 62°51'07.3"E

Shape circle (s) Size 10pt Color 0 0 0 Shadow

▾ Layer 2

SimpleMappr 38°27'01.9"N 62°51'07.3"E Galina

www.simplemappr.net/#tabs=0

Сервисы Услуга «Отправка S... Geographical Name NMBE - World Spid... словари Мультиатлан SimpleMappr Salticidae : jumping Les araignées de Bel...

SimpleMappr create free point maps for publications and presentations English Français Sign In

Preview Point Data Drawings Regions My Maps API Feedback About Help

Download

DATA OUT OF RANGE

Data out of range

Genus species : 38°27'01.9"N 62°51'07.3"E

OK

Settings Legend

Layers

- Countries
- State/Provinces
- lakes (outline)
- lakes (greyscale)
- rivers
- oceans (greyscale)
- relief
- relief (alternate)
- relief (greyscale)
- Blue Marble
- biodiv. hotspots
- ecoregions
- marine ecoregions
- roads
- railroads

Labels

- Countries
- State/Provinces
- lakes
- rivers
- places

SimpleMappr 38°27'01.9"N 62°51'07.3"E Galina

www.simplemappr.net/#tabs=1

Сервисы Услуга «Отправка» Geographical Name NMBE - World Spid словарь Мультигран SimpleMappr Salticidae :: jumping Les araignées de Bel

Upload text
Выберите

Layer

Legend
39.9332
38°27'0

Shape star (s) Size 16pt Color 0 0 0 Shadow

Clear

Layer 2

Layer 3

Add a layer

Preview Clear all

Example 1, Example 2

circle (s)
star (s)
square (s)
triangle (s)
hexagon (s)
inverse triangle (s)

circle (o)
star (o)
square (o)
triangle (o)
hexagon (o)
inverse triangle (o)

6pt
8pt
10pt
12pt
14pt
16pt

R 255 G 5 B 5 Apply

SimpleMappr 38°27'01.9"N 62°51'07.3" E Galina

www.simplemappr.net/#tabs=0

Сервисы Услуга «Отправка S... Geographical Name... NMBE - World Spid... словари Мультигран SimpleMappr Salticidae :: jumping Les araignées de Bei...

Download Settings Legend

Layers

- Countries
- State/Provinces
- lakes (outline)
- lakes (greyscale)
- rivers
- oceans (greyscale)
- relief
- relief (alternate)
- relief (greyscale)
- Blue Marble
- biodiv. hotspots
- ecoregions
- marine ecoregions
- roads
- railroads

Labels

- Countries
- State/Provinces
- lakes
- rivers
- places
- physical
- marine
- biodiv. hotspots

0 2300 4600 6900 km

www.simplemappr.net/#

The screenshot shows the SimpleMappr web application interface. The browser address bar displays the URL `www.simplemappr.net/#tabs=0`. The map shows a world view with a red rectangular box highlighting a region in Central Asia, specifically covering parts of Kazakhstan, Kyrgyzstan, and Uzbekistan. Two red stars are placed within this highlighted area. The right-hand side of the interface features a settings panel with two sections: "Layers" and "Labels".

Layers:

- Countries
- State/Provinces
- lakes (outline)
- lakes (greyscale)
- rivers
- oceans (greyscale)
- relief
- relief (alternate)
- relief (greyscale)
- Blue Marble
- biodiv. hotspots
- ecoregions
- marine ecoregions
- roads
- railroads

Labels:

- Countries
- State/Provinces
- lakes
- rivers
- places
- physical
- marine
- biodiv. hotspots

A scale bar at the bottom of the map indicates distances of 0, 2400, 4800, and 7200 km. The browser's taskbar at the top shows several open tabs, including "Сервисы", "Услуга «Отправка 51", "Geographical Name", "NMBE - World Spid", "словарь Мультитран", "SimpleMappr", "Salticidae : jumping", and "Les araignées de Bel".

Активируем zoom in+ и выделяем нужную нам область

SimpleMappr

38°27'01.9"N 62°51'07.3"E

www.simplemappr.net/#tabs=0

Сервисы Услуга «Отправка SI» Geographical Name NMBE - World Spid словарь Мультиатлан SimpleMappr Salticidae - jumping Les araignées de Bell

relief (greyscale)
Blue Marble
biodiv. hotspots
ecoregions
marine ecoregions
roads
railroads

Labels

Countries
State/Provinces
lakes
rivers
places
physical
marine
biodiv. hotspots
ecoregions
marine ecoregions

Options

graticules (grid)
 fixed 1° 5° 10° hide labels

Line Thickness

Projection*

Geographic

*zoom prior to setting projection

Настраиваем координатную сетку

The screenshot displays the SimpleMappr web application. The browser address bar shows the URL www.simplemappr.net/#tabs=0. The map area shows a topographic view of Central Asia, with two red stars marking specific locations. A scale bar at the bottom of the map indicates distances of 0, 470, 940, and 1410 km. On the right side, there is a settings panel with the following sections:

- Layers**
 - Countries
 - State/Provinces
 - lakes (outline)
 - lakes (greyscale)
 - rivers
 - oceans (greyscale)
 - relief
 - relief (alternate)
 - relief (greyscale)
 - Blue Marble
 - biodiv. hotspots
 - ecoregions
 - marine ecoregions
 - roads
 - railroads
- Labels**
 - Countries
 - State/Provinces
 - lakes
 - rivers
 - places
 - physical
 - marine
 - biodiv. hotspots
 - ecoregions

At the bottom left of the application, the URL www.simplemappr.net/# is visible.

Загружаем карту на компьютер (Ctrl + D)

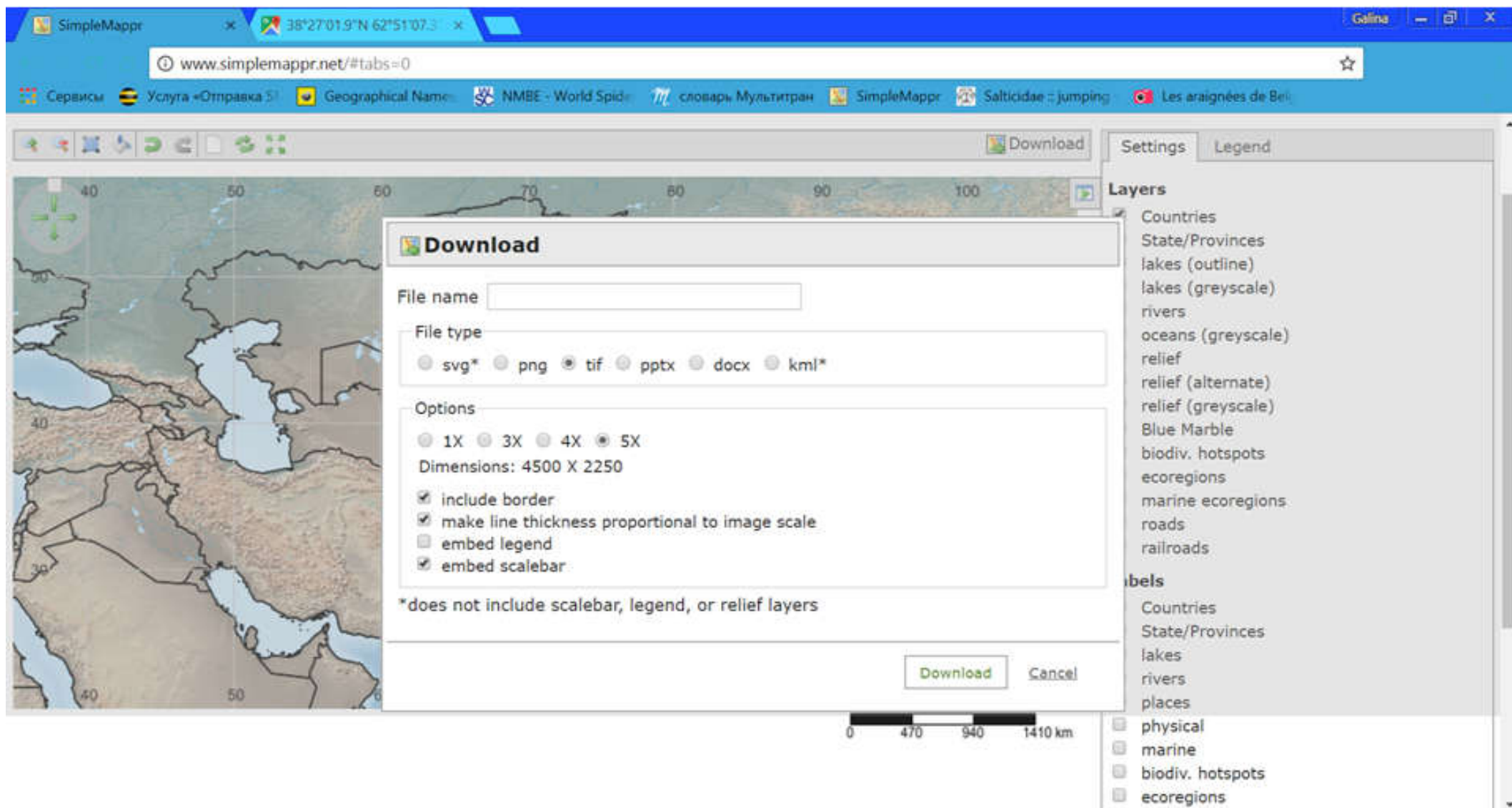

Выбираем нужные параметры для сохранения



SimpleMappr create free point maps for publications and presentations English Français Sign In

Preview Point Data Drawings Regions My Maps API Feedback About Help

Create free point maps suitable for reproduction on print media by copying and pasting geographic coordinates in layers, choosing pushpin styles, then downloading the result.

Citing

 All versions of SimpleMappr map data found on this website are in the Public Domain. You may use the maps in any manner, including modifying the content and design, electronic dissemination, and offset printing. The primary author, David P. Shorthouse has waived all copyright, related or neighboring rights, and financial claim to the maps and invites you to use them for personal, educational, and commercial purposes. No permission is needed to use SimpleMappr. Crediting the author is unnecessary. However, if you wish to cite the application, simply use the following.

Shorthouse, David P. 2010. SimpleMappr, an online tool to produce publication-quality point maps. [Retrieved from <http://www.simplemappr.net>. Accessed August 04, 2017].

Recent Updates

July 23, 2017
Improvements: Added hatch fill option for Regions and Drawings.

June 28, 2017
Improvements: Added World Mercator projection. Requested by Russ Charrif.

June 20, 2017
Improvements: Added border option for drawings.

March 22, 2017
Improvements: Automated selection of markers for text file uploads.

Live Updates

Tweets by @SimpleMappr

 **SimpleMappr** @SimpleMappr
New pub: Ojanguren-Affilastro, A.A., R.S. Adilardi, R. Cajade, M.J. Ramirez, F.S. Ceccarelli, and L.M. Mola. 2017....
ift.tt/2vjW8i

www.simplemappr.net/about?locale=en_US

Спасибо за внимание!